the Quinte Scanner

Second Class Mail - Registration No. 1738 Deseronto, Ontario Wednesday, May 3, 1972. Volume 2 - No. 34

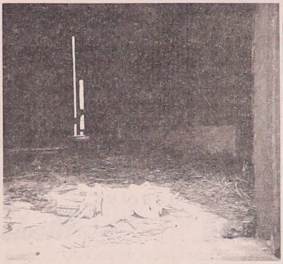

Parents, where are your children after school and on Saturdays? The pile of garbage on the left shows the remains of a glue-sniffing party (plastic bags and tubes of glue), found in the old pumping station on the waterfront. The building on the right, vacant for several years, and presently for sale, also contained the remnants of such a gathering. Informed sources say that sniffing in Deseronto is on the increase, and usually takes place in one of the several abandoned buildings. Do the parents realize how dangerous this pastime is? Children have died after a single "dose" of the stuff and many have suffered permanent kidney, liver and brain damage.

New U.S. Cruise Ship Expected

An idea first publicised by Trenton resident and prominent riding Liberal worker William Menzies for cruises on Quinte waters and the Trent Canal will take reality sooner than expected - but not by Canadians.

At a meeting in Picton several weeks ago at which interested parties made submissions in connection with the CORTS study (Canada-Ontario Rideau Trent Severn) Mr. Menzies strongly promoted boat cruises along the Trent and Bay of Quinte waters. He described plans for a craft which has already been designed locally, and mentioned that some financial aid is likely available from the provincial and/or federal governments providing there was some initiative shown by private financiers.

Mr. Menzies mentioned a revival of interest in cruising vacations being promoted in the United States, but at the time apparently had no idea how quickly the powerful nation to the south could or would move.

A 125-foot steel and aluminum cruise ship with stateroom accommodation for 60 makes its maiden voyage to area waters from May 28 to June 9. Operated by American-Canadian Line and sailing from Warren, R.I. to Peterborough, the vessel, New Shoreham, will make at least three voyages through the region this year (September 10-22 and September 24-October 6.)

The three-decked ship will move up the bay for the first time from Kingston to Trenton June 2, then, says the company, up 'the unique Trent Canal leading into the wild spruce and rock-bound lakes of mid-Ontario' and destination Peterborough.

"New Shoreham is believed to be the largest vessel ever to negotiate the canal. She was designed specifically to draw less than six feet."

Advertised as the "Ontario Lakes Cruise" in the U.S., the commercial tourist enterprise is only a beginning but an aggressive one - to the long-awaited start on commercial cruises in the region.

Bill Menzies expressed no surprise that it took Americans to make the idea work. The company will charge $389-$459 U.S. for the 12-day cruise from New England to Peterborough. He says that if anyone is interested in launching a Canadian equivalent of the enterprise, both federal and provincial governments are willing to help with financing.

Says Menzies, who has been corresponding with officials of the U.S. shipping line, "I think they realize what is up here and what can be done with this country."

He said he had heard the American-Canadian line was planning Ontario cruises but has only just learned that they will be plying local waters.

Menzies expresses the hope that Canadian people will "get on the bandwagon" now that Americans are setting the example. Failing that, he said, he hopes the U.S. firm will keep a ship on the bay and river during the summer to cater to what he has long contended is an obvious recreational need.

The ship - newest and largest of those operated by the line - was commissioned by Secretary of the Navy John Chafee at Washington last November. It features a "vista-view" forward lounge that accommodates the entire passenger complement of 60 while the dining room and amidship section seats 72 people.

- Gazette

Deseronto Council

With interest running high at the present time on several public participation in municipal politics seems to be growing. Half a dozen concerned citizens were present at Monday night's meeting of town council. Although they were there chiefly to listen, with no briefs to submit, Mayor Sharpe paid them the courtesy of inviting them to speak, or ask questions.

SIDEWALKS

The Mayor called on Charles Colby, representing Keystone Construction, to report on damage being done by children to the newly-poured concrete repairs to sidewalks in the west end of town. To date, the company has made fairly extensive repairs to the town's sidewalks as far east as St. George St., but has been greatly frustrated by children who refuse to stay off the cement until it has dried.

Council discussed the matter at some length, and finally resolved that hot mix asphalt should be used for the remainder of the repairs.

STREETS SUBSIDY

A letter from the Hon. Gordon Carton, Minister of Transportation and Communications, was read, advising that the 30% streets subsidy for the town, amounting to $4500, was on its way.

NEW ELECTIONS ACT

Provincial Treasurer, the Hon. Darcy McKeough advised council by letter of the proposed new municipal elections act, which awaits third and final reading in the House. Beginning in December 1974, municipal elections across the province will be held once every two years, at which time the mayor and all councillors will be elected. 18 year olds will be given the vote and voting by proxy will be permitted.

In Deseronto, in 1973, the Mayor, Reeve and three Councillors will be elected for one year only, until the new system comes into effect the following year.

HOUSING PROJECT DELAYED

A letter from O.H.C.'s

Continued on Page 5

THE QUINTE SCANNER
published by
B. Q. GRAPHICS LIMITED
370 Main Street Deseronto

News Editor - Patricia C. Taylor

Subscription Price - $3.00
Outside Canada - $4.00
Single Copy - 10¢

Phone 396-3431

letters

WATERWORKS

Customers of PUC Deseronto:

I wish to reply to a letter published in last week's Scanner. I will admit we had a number of customers who were behind in paying water bills. However, this is being taken care of in the only way we can collect same.

Also I wish to assure you that since 1970 we have cut down delinquent accounts to approximately $1,000 from the sum of $5,000.

You all know our manager is doing the work of three men already, so it is up to the chairman of the PUC to help take care of these bills.

- Merton Cummings,
PUC Chairman

FISHING 'PITIFUL'
BAY OF QUINTE WATER DEGENERATING: PACE

The Belleville PACE group (People Against Contaminated Environment) are perturbed about the poor quality of the water in the Bay of Quinte.

Ronald Chapman of Belleville told a meeting of PACE this week that the condition of the water is degenerating and visibility underwater is getting less all the time.

He said in places in the bay near the bottom visibility ranged from six inches to zero.

Samples taken from the bay bottom are being analyzed at the present time.

Last week, William Smith incoming president of the Quinte's Isle Tourist Association told the annual dinner meeting that the Bay of Quinte is in a pitiful state as far as fishing is concerned.

Mr. Smith said pickerel, bass and pike are at their lowest ebb in history.

- Whig Standard

WHAT'S TO BE DONE?

What are O.W.R.C. and certain industries located on the Bay of Quinte planning to do about pollution in the Bay of Quinte? A Northport resident reported on Monday that a large, black oil slick covered the surface of the water in a lagoon along that shore. The filth is believed to have come from an industrial concern located in Trenton. Although this situation has existed in past years, O.W.R.C., although notified, has failed to take any action. This year's "slick" is by far the worst yet, our informant stated. What's to be done?

STUDENTS SEEK GRANT

Four students from Moira Secondary School are hoping for an "Opportunities for Youth" grant to make the summer more interesting for children on the Tyendinaga Reserve. Centrally involved are Sharon Maracle, George Hill, Leon Leween, and John Maracle, who call the project "Indian Educational Sightseeing Tours."

The group's project would be of specific benefit to students and children of public school age living on the reserve. The system will be stratified, however, with certain periods during the summer allotted for programming geared to a more homogeneous age group. But all of these programmes will have one theme in common: to get young people off the reserve and let them see what other parts of Ontario have to offer them.

The programmes slated are diverse, and range from a day's outing to Zwick's Island or to the Outlet for the youngsters, to a proposed ten day camping excursion to Manitoulin Island for the pre-teens.

Other sites which the group would like to bus children include the Ontario Science Centre, Algonquin Park, and some Northern Ontario Indian Reserves.

The company of students feel that many of the children on the reserve never get the chance that children elsewhere have of visiting other parts of the province. Their project, would provide this opportunity and leave the children more aware of their surroundings. It would 'broaden their horizons.'

The scheme also includes preparatory discussions to give the children some ideas of what they will encounter on their trip. After the outing, the children will hold discussions on what they saw and learned.

The total cost of the project approximates $15,000 and the plan is to employ 8 students full time through the summer months. The students expressed a hope that they would be using the Quinte-Mohawk school, on the reserve, as their base.

The proposal carries the approval of the Mohawk Band Council but without the financial support of the "Opportunities for Youth" programme, the project is doomed to failure. It is too late to get money from other sources, the group says, and if their programme is rejected we may find the usual group of children on the reserve lounging around....

FOR SALE - All Kinds

Boxed Bedding Plants

Vegetables and Flowers

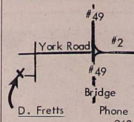

D. Fretts Phone Belleville 962-1711

Mostly anytime except Saturdays

34-4-

NEWMAN'S
*groceries

Produce **Meats**

DUNDAS STREET, DESERONTO

Smith's GARDEN COCKTAIL.....35¢
JAVEX BLEACH.....64 oz..... 47¢
KLEENEX 2-ply tissues, economy size....2 for..... 75¢
Maple Leaf tasteful mac. & cheese and chicken loaf (sliced).....lb. 65¢
COFFEE.....Our Own Brand.....lb. 89¢
EGGS.....Small....3 doz. for.....1.00
NEW POTATOES

FLOWER SEEDS Vegetable Seeds

MAY DAY MAY DAY MAY DAY

May Sale Just Started

at

Roblin & Son Shoes

Spring and Summer Footwear
Clearing at unbelievable prices

Ladies' bone and white shoes - up to 50% off
Ladies' black and brown shoes - up to 75% off
Summer casuals - the famous foamtreads - 50% off

This sale excludes summer sandals

Men's black calf and brown calf shoes - up to 75% off
Men's summer casuals - 30% off, some Hush Puppies

In the Napanee store only,

Children's footwear - up to **50% Off**

MAY DAY MAY DAY

Our sale lasts only one week till May 10th!

Hurry to

Roblin & Son

CHARGEX 25 DUNDAS ST., NAPANEE
111 PRINCESS ST., KINGSTON CHARGEX

"Where you can walk in the sun and breathe fresh air"

396-2012

LYONS SUPERIOR MARKET

Deseronto

Every Day Low Prices

BREAD including Hollywood 4 loaves 1.00

All 30¢ loaves

Meats

With the Quality You Like

PORK SPECIALS

Fresh Picnics	lb.	.47
Butt Roast	lb.	.67
Butt Chops	lb.	.69
Swift's Heat & Eat Pure Pork Sausages	12 oz. Pkg. 65¢ lb.	.65
Mudcats	3 lbs. for	1.00

Fantastik	Spray Refill 32 oz.	.77
Allen's Apple Juice	48 oz.	.39
Clarks Beans with Pork	19 oz.	.27
Aylmer Choice Peas	19 oz. 2 for	.45
Nabisco Shreddies	18 oz.	.47
Heinz Beans in Tom. Sauce	14 oz.	.25
Salada Orange Pekoe Tea Bags	60's	.87
3 lb. Tin Crisco Shortening		1.35

MILK! IT'S THE GREATEST...

BAGS 3 qt. HOMO====.85 2% ====.82

JUGS 3 qt. Plus Deposit HOMO====.80 2% ====.76 SKIM ====.69

NEW CARTONS 3 qts.

HOMO .84

2% .80

Giant Tide X K	Detergent	1.99
Fantastik	Spray Cleaner 24 oz.	.77
Ajax Cleanser	14 oz. 2 for	.49
Personal ivory	1 Bar free with 4 for	.49
Johnson's Klear Wax	27 oz.	1.23
Aluminum Foil	18 inch Alcan	.71
Coca Cola	40 oz. 2 for Plus Deposit	.59

BAKERY Treats THAT MAKE A HIT...!

Iced Banana Cake Regular 53¢ for 49¢ Banana Cake		.49
David's Coconut Cookies	Assorted Flavours 3 for	1.00
David's Strawberry Tarts 45¢ Regular 49¢ Strawberry Tarts		.45
Weston's Jam Buns	Jam Buns Regular 49¢ for 45¢	.45

USE CLASSIFIED ADS TO BUY, SELL, SWAP RENT OR HIRE

FOR SALE

FOR SALE
Saddles, tack, leather repairs. Lee-riders. Consaul's Frontier Shop, corner of Elm Drive and Highway # 2, east of Belleville
8-t.f.-c

FOR SALE - Parts for ALL MAKES of Sewing Machines. Treadle Belts * Bobbins * Needles * Controls * Zipper Feet * Bobbin Cases * Light Bulbs * Gears * Clutches * Attachments. Quinte Sewing Centres, at three convenient locations - Quinte Mall, Belleville Plaza and Main Street, Picton.

FOR SALE - riding mower, $89.; roto tiller, $50. Phone 396-5845 after 4 p.m.
34-1-p

FOR SALE - Man's sport jacket, size 42. Matching double knit slacks, size 32, worn twice. Phone Deseronto 396-2400.
34-1-c

FOR SALE - Boat and Trailer, Steel hull 22' x 7', = Buchanan 4 cyl. marine motor, $250. Apply H. Newman, Deseronto Phone 396-2713.
34-2-c

WANTED

WANTED - abandoned farm or rough land preferably with buildings in reparable condition, and well. Must be more than five acres land, north of Deseronto. Write P.O. Box 343, Deseronto.
33-2-p

WANTED - Part-time cleaning work, one or two days weekly, in Deseronto. Phone 396-2702.
34-1-p

WANTED - part-time janitor, evenings, 15 - 18 hours weekly. Phone 968-5744.
33-tf

FOR RENT

MODERN BAYVIEW APARTMENTS
HEATED AND CARPETS
New Appliances, Water
4 - Piece Bath - All Supplied
396-3418 (after 5 p.m.) tf

FOR RENT - 6 room house, Deseronto, 3 piece bath, immediate possession, $120. Gerald Frizzell, Realtor, Napanee. Phone 354-5226 or 354-5742.

ADVERTISING RATES
Display Ads- $1.00 / col. inch
Classified -3¢ per word- 75¢ min
Taken Until - Tuesday Noon.

COMING EVENTS

COMING EVENTS
Pot-luck supper for Deseronto Minor Hockey, May 6th, 5 - 7 p.m. at Deseronto Public School. Donations gratefully accepted. Players please return sweaters to coaches.
Ross Kemp
Chairman.
34-1-c

Special Notices

SEWER HOOK-UPS
Cisterns and flooded basements pumped.
NELSON REDDEN
425 Thomas Street
Deseronto 396-3213
34,35-p

SPECIAL NOTICE
Deseronto United Church Rummage Sale
Friday May 5th, 7 - 9 p.m.
Saturday May 6, 9 a.m. - 4 p.m
Next to Jackson Hardware
Main Street, Deseronto
34-1-c

OOPS!
I found yours. It's too big, but you will find mine is too small. Have you noticed you may have worn the wrong fur jacket home from the Yacht Club Dance last Saturday night? Please call 476-5008 so we may exchange.
34-1-c

QUINDALE REAL ESTATE CO. LTD.
BROKERS
ARMOURY MALL—476-3329

DEMORESTVILLE - $39,900 - 150 acres, 4 bubbling springs, 15-room double house in excellent condition. Barn, hen-house, pig pen and drive shed.

Homes, businesses, water front properties

Mortgage funds available.
Call 476-3329 anytime.

NOTICE - Due to circumstances beyond our control it has been necessary to cancel the supper planned by members of the Presbyterian Church for Saturday May 20th.
34-1-p

RAY'S VACUUM CLEANER
Sales and Service
Water Street - Napanee
Representing National Brand
* Repairs to all Makes *
354-5763
28-c

Look To
Donald Hubble
For Your Fuel Oil
And Oil Burner Service
Quinte Fuels
396-2017
Your Local Fuel Oil Dealer

8 TRACK
CARTRIDGE TAPES
REPAIRED and RE-RECORDED
431 Main St., Deseronto
Phone 396-3333

B.A. JOHNSTON
SEPTIC TANK PUMPING SERVICE
Tile Installation & Repairs
Telephone 396-3848
Call us for reduced rates on septic tank pumping before sewer hook-up.
DESERONTO
31-2-c

WE CAN HELP YOU SOLVE YOUR WATER PROBLEMS.
You can have clean, clear pure, safe water with an automatic, aquafine water conditioner. Phone 962-4504.
Moira-Schuster Fuels Ltd.
On display at Bob Davies TV, Main Street, Deseronto.
34-3-p

QUINTE PASTORAL CHARGE
Minister - William Hendry
United Church of Canada
Deseronto 9:30 a.m.
Melrose 11:15 a.m.

DESERONTO PENTECOSTAL CHURCH
Rev. William Rowe
Sunday:
10:00 a.m. - Sunday School
11:00 a.m. - Worship
Wed. night 7:30 p.m. - Family Night

ANGLICAN
PARISH OF QUINTE
The Rev. F.C. Bell
Deseronto:
Sunday School - 11:15 a.m.
Morning Service - 11:15 a.m.
Holy Communion - 1st & 3rd Sundays
St. John's Point Anne-9:15 a.m
Trinity, Shannonville - 10:15 a

PRESBYTERIAN
CHURCH OF THE REDEEMER
Rev. Robt. C. Jones
9:00 a.m. - Service
10:30 a.m. - Sunday School

The Watch Chalet
NAPANEE
Your Authorized Timex Service Centre

WOODS & STRONG
OPTOMETRIST
125 John Street
Napanee
Telephone 354-4516

Doyle's Window Sales Ltd.
342 CENTRE ST. NAPANEE
ALUMINUM WINDOWS AND DOORS
****
"Window Glazing - Aluminum Sash Repairs"
Mirror & Glass Cut To Size
354-3597

Deseronto Council Briefs

property agent advised that a delay will be necessary on the senior citizens' housing project, due to water pollution. Before construction can commence, the following three requirements must be met:

- O.H.C. must have a copy of a resolution from the town asking O.W.R.C. to provide an adequate water purification system.
- O.H.C. must have a copy of a letter from O.W.R.C. agreeing to complete the system, along with expected date of completion.
- O.H.C. must have aletter from the Ontario Municipal Board expressing their support of the financial arrangements for installation of the system.

Although application was made by the town in 1966 for a senior citizens' housing complex, it was held up until the sewer system was operational. Due to publicity in daily newspapers, the water situation was brought to the attention of O.H.C. authorities - hence the further delay.

SENIOR CITIZENS' WEEK

In accordance with a suggestion from the Minister of Community and Social Services, the Hon. Rene Brunelle, town council passed a motion proclaiming the week of June 18-24 as Senior Citizens' Week, and referred the planning of same to the recreation committee.

NO INCREASE IN COUNTY RATE

Councillors were informed that Deseronto's share of the county's budget for this year is to be no greater than last year's.

Streets committee chairman, James McVicker, moved the following resolutions which were carried.

- That the property committee prepare a five year lease to cover the rental of the town quarry to A. Carter at a yearly rental of $200, with the stipulation that there be no removal of rock and no blocking of access roads by either party.
- That the streets committee be authorized to purchase one thousand feet of 8 inch culvert pipe for drainage along town streets, at a cost of approximately $1500, and that the committee be empowered to engage extra help for installation of same, if required.
- That the town request the PUC to install two additional lights in the Town Hall park.

MEDICAL CENTRE

Lions Club President, the Rev. Bill Hendry, spoke briefly regarding the proposed medical centre, saying that he hoped council would support such a centre in the town, wherever it might be located. He said that he was rather surprised over the controversy which had been generated over the idea of building the centre in the town park, but felt that public concern was all to the good.

Plumbing inspector Hugh McGee requested council to grant him a salary in addition to his percentage (70%) of the permit fees for sewer hook-ups, due to extra time and travelling expenses involved.

Council passed a motion that Mr. Cassidy who had written protesting the possible changes in zoning by-laws to permit Mr. B. Easterbrook to build a garage on Dundas St., be advised that zoning by-laws could not be changed, and that Mr. Easterbrook would not be granted a building permit for this purpose, on this site.

A new request from Mr. Easterbrook was heard by Council Monday night, to operate a car sales and service on the property known as Quinte Distributing, operating from the Prince Street side. Council moved to grant permission as long as all requirements of the town's building code were met.

FIREWORKS DISPLAY

A letter was read from Mr. Rodney Uens, school principal, requesting permission to hold a fireworks display in Centennial Park on May 22nd, and also requesting a donation.

Council granted permission and voted a donation of $25. Although council members were originally prepared to grant $200, Mr. Uens and members of the committee felt it would be more in keeping with the spirit of the occasion if citizens of the town co-operated with individual and group donations, to raise the necessary $500.

As a final item of business, Chief of Police Carl Beatty, and Constable William Luck were granted an extra week's salary, because of extra overtime spent in March and April when the force was minus one constable.

Trenching for Sewer and Water Lines, Septic tank installations and Compression Work.

We will also be installing and changing over plumbing from septic tanks to sewers.

RUDY BYFORD
Demorestville
396-2202 or 476-4785

Make Home Secure
Come What May

WHITE and MORRIS
GENERAL INSURANCE

TEL. 396-2310 BOX 211 DESERONTO

INVEST NOW

8%

on 5 year
Debenture Investment Certificates

You earn highest interest on all of The Municipal's Debenture Investment Certificates. Interest payable semi-annually or left to accumulate.

Terms: One to Five Years
Amounts: $100 to $20,000

For further information:
The Municipal Savings and Loan Corporation
P.O. Box 147,
88 Dunlop Street East,
Barrie, Ontario.
(705) 726-7200.

the municipal
savings & loan corporation

MEMBER: CANADA DEPOSIT INSURANCE CORPORATION

Prince Edward Students Win

A two-man student team representing Prince Edward Collegiate and Vocational Institute of Picton, Ontario today won the 1972 Chrysler Trouble Shooting Contest held at the Quinte Mall in Belleville, Ontario.

They are Mike Zwart, 17, and Jonathan McKenzie, 17.

Their victory over teams from other schools in this area entitles them to compete in the National Finals of the Chrysler Trouble Shooting Contest, June 12 - 13 in Montreal. There they will compete with 18 other winning schools from across Canada, for scholarships totalling $6,000.

Eleven schools took part in today's contest.

When the starting gun was fired, the teams raced to their cars to find and repair a series of malfunctions deliber-

Continued on Page 7

Happenings

Deseronto

Mrs. Kay Hood - 396-2119

On Sunday, April 30th, baby Blake Travis Brooks, youngest son of Mr. and Mrs. Marvin Brooks, was baptized at the 2:00 p.m. service at the Church of the Redeemer, by the Rev. Robert C. Jones. Following the service, a buffet lunch was served at Marvin and Linda's home. Those present were - great-grandparents, Mr. and Mrs. Percy Brooks and Mr. and Mrs. Sam Kelly, grand-parents, Mr. and Mrs. Blake Moore, and Mr. and Mrs. Keith Brooks. Other guests were Mr. and Mrs. Murray Brooks and children, Mr. and Mrs. Tommy Shea and girls, and Mr. and Mrs. Clayton Brooks.

***

Mr. and Mrs. Russell Forbes of Trenton, were Sunday guests of Mr. Forbes' sister, Mrs. Jean Griffiths.

***

On Saturday the Ladies' Aid Bake Table and Rummage Sale was quite successful.

***

The session of the Presbyterian church met after church and decided on 9 a.m. for the service of worship for the summer months, starting May 7th. Sunday School will be at 10:30 a.m.

Mr. and Mrs. William Krook and little Susan, and Buster Krook of Ottawa spent the weekend with Mr. and Mrs. Freeman Maracle. Also Ruby Brant and Jack Potter of Hamilton spent the weekend with Mr. and Mrs. Freeman Maracle.

BIRTH

JOHNSTON - Bernard and Diana (nee Sharpe) are happy to announce the birth of their daughter, Andrea Leigh, weighing 6 lb. 9 oz. on Thursday April 27, 1972 at the Lennox & Addington County General Hospital. A sister for Christine and Jimmie.

VISITORS

Visitors at the Scanner office last Thursday afternoon were Mr. and Mrs. Howard Reid Cole of Ninette (near Brandon), Manitoba. For Mr. Cole, this was his first visit since 1926, and he felt that the appearance of the town had changed considerably. As a boy, he used to spend holidays here with his grandparents, Mr. and Mrs. Edgar Ryerson Cole of College Street.

FIREWORKS

A spectacular display of fireworks is being planned for the night of May 22nd in Deseronto (Victoria Day holiday). According to police chief, Carl Beatty, the event is being organized by the Fire Department, the Public School, and the Police Department. To make this venture a real success, public support is needed.

A SALUTE TO THE SANITARY ENGINEER .....

MOST EVERYONE HAD HEARD THE OLD CLICHE' of the lad that worked for the garbage department..."SANITARY ENGINEER", who stated, "his earnings were $50.00 a week, and all he could eat". That was intended for a joke, but is indeed "FOOD FOR THOUGHT".

There is a useful place for just about everything we throw out to the garbage. This can well be proven by anyone who has ever done craft work, or has a creative mind for something original, different, or a conversational item around the house.

One small item we pile up our garbage bags with are rinds from citrus fruits, - Oranges, Lemons and Grapefruit... You can make delicious candied fruit from these peelings, and pack away for special occasions.

CUT THE PEEL INTO HALVES OR QUARTERS. Let stand overnight in salted water (1 tablespoon salt to one quart of water.) Drain and wash thoroughly. Simmer in clear water, changing the water several times until it has no bitter taste. When peel is tender, drain, cut into strips or add whole to the syrup and simmer until it is transparent. Drain, roll in granulated sugar, and allow the peel to dry well before packing.... In a tin box or glass jar.

Store rinds in plastic bag in fridge until enough saved to make your candy.....

....Syrup for Candied Fruit...

2 cups sugar
1 cup water
1/3 cup light corn syrup

Boil together until the syrup spins a thread when dropped from the spoon (234°F.)

Pears, peaches, plums, and cherries can also be candied in the same manner, but do not soak overnight in Salt, do not roll in sugar.

.....It has been far too long since I did any writing, and very pleased to hear people from many places missed my work. This to me is rewarding, because I do enjoy every minute of writing. Have a "Happy".

P.S. I made a special request some time ago, asking that you save your used flash bulbs or flash cubes for a project which I hope to be able to show when completed. Thanks to the ones that have remembered.

June Thompson
396-3320.

IKE'S TAXI
DESERONTO
24 Hour Service
DAY 396-2910
Night 396-2536

HELP !

We need your donations of furniture, dishes, books, equipment of all kinds for our big

Spring Auction

SATURDAY MAY 20

To raise funds for Deseronto Arena. Phone Dave at 396-2202 for pick-up

County of Hastings
REQUIRES
Male Attendent for
Hastings Manor, Belleville

Applications will be received by the undersigned up until 12:00 noon, on Friday, May 12, 1972, for a position of Male Attendant.

Applicant should be mature, physically fit, well disposed to working woth older people, adaptable and cheerful.

DUTIES will be to provide for the well-being of the Residents, assist Nurses' Aides with heavier duties and tasks and perform other duties relating to the cleanliness and security of the Manor.

Union Contract in effect.

Application forms available from the undersigned at Hastings Manor, located on #2 Highway on the westerly limits of Belleville.

Kenneth H. Yorke,
Administrator,
Hastings Manor,
P.O. Box 458,
Belleville.

34-1-c

MAY SALE
10% Discount on Carpeting

Harding, Celanese, Kraus, Burlington & Ozite.
Sharpe's Upholstery
23 Market Square, Napanee

one of the family

Dear Friend -

It was about this time last year when we decided to part with the old station wagon, which had had its day.

There were a lot of fond memories associated with that car. We took it on our trip up north, loaded down with camping gear and six children (even a crib) clear up to Lake Superior. It was a big nine passenger one, which (as the older children became more interested in their friends and less interested in going out with us) was really much too big and ate gas like mad. I got to know its every squeak and at the end would pat the wheel and say "please start, old girl".

I went to the dentist with her once, and after having my teeth and half my face frozen, I got into the old car and drove two blocks to a stop light. And she started to smoke. I hopped out to lift the hood and grabbed an old blanket and threw it on the motor. It was burning with flames shooting.

By now half a dozen men had come to my aid. So I stood on the sidewalk and after the fire truck had left a policeman came over and asked, was it my car? I said "yes, I'm sorry to say" (with a sheepish half smile, from my frozen lip). Quite a crow had gathered by now. So the men pushed it to the side of the curb, till I could have it picked up. We patched it up later, but she never was the same - always smelt like you'd been to a fire sale after driving it.

I drove it on its last trip up to the farm here. Though it always behaved when my husband drove her, "I" had flat tires galore and I'd often have to lift the hood and tap the battery with a hammer. Her body was eaten away. And when her brakes gave out on me, I

Continued from Page 5

ately rigged by Chrysler personnel.

Before the trouble shooting section got underway, each team took a written examination which counted as 30 percent of their final scores.

A special trophy for the highest score on the exam was presented to Mike Zwart and Jonathan McKenzie of Prince Edward Collegiate, Picton.

The top three teams and the winner of the written test award will receive transmission assemblies for their schools and each student in today's contest also received a trophy.

The overall prize list in this year's competition totals more than $40,000 in scholarships, prizes, tools, transmission assemblies for classroom use, and trophies.

Trouble Shooting is sponsored by local Dodge and Plymouth dealers and by Chrysler Canada Ltd.

left her in the yard for Major to sleep in, her road days over. When the fella came to tow her away, Major (who had grown fond of his dog house) nearly bit the poor guy's leg.

Major couldn't have felt any sadder than I!

- Nita Whent

NOTE: In the case of a resident without funds the Department of Social & Family Services will pay $10.50 per day towards their maintenance in a licensed Nursing Home.

WEST LAKE NURSING and CONVALESCENT HOME

ALL NEW MODERN, ON ONE FLOOR, NO STEPS OR STAIRS!!
Private, semi-private and ward accommodation is now available in our spacious licensed home.

For further details, please contact:
WEST LAKE NURSING AND CONVALESCENT HOME
PHONE 393-2124 WEST LAKE RD., P.O. BOX 1449, PICTON

GRAND OPENING
Tony's Variety Store
73 St. George St., Deseronto (Across from the Liquor Store)
9:00 a.m. to 7:00 p.m.
Monday MAY 8th
FREE COCA COLA
Managers - Isabel Gaylord, Noreen Knapp
10% of the income during opening week will be donated to the Arena Fund.

Ottawa would assist

OVER JAMES BAY

Indian Affairs Minister Jean Chretien said recently he will intervene with the Quebec government on behalf of the James Bay Indians who strongly object to the province's hydroelectric project in the area.

But he said the federal government will not behave like a "white grandfather" and impose a settlement on either the Quebec government or the Indians, despite the fact that Ottawa is responsible for the Indians' welfare.

Chretien said he has just received copies of resolutions passed by the James Bay Indians against the project and also the first official request from the Indian Association of Quebec, which has been negotiating with the Quebec government, for assistance.

The government had been waiting for such a request and would be glad to do its utmost.

But the Indians themselves, and the government, believed that the Indians should do the negotiating with the province.

Environment Minister Jack Davis said ecological investigations must precede any decision to go ahead with the James Bay project.

The federal government endorsed this principle wholeheartedly, he said, and Quebec appeared to do the same.

Mr. Davis said a preliminary study has already been completed and made public. An 18-month second study now was under way.

NATIVE RIGHTS IN CANADA
SECOND EDITION

Co-editors:
PETER A. CUMMING
NEIL H. MICKENBERG

With compelling logic based on tightly organized facts, this book challenges the legal and historical assumptions behind many of the injustices stemming from Canada's deals and treaties with its Indian, Eskimo, and Metis populations.

Published by the Indian-Eskimo Association of Canada in association with General Publishing Co. Ltd.
30 Lesmill Road,
Don Mills, Ontario. $12.95
$7.95

FOXBORO FABRICS

VERANDAH **SALE**

ENDS THIS SATURDAY

- **UPHOLSTERY REMNANTS** VALUES TO 14.98 YD. ..... **10¢** PIECE TO **2.00** yd.
- **36" DRAPERY** BY SUNWORTHY ..... **49¢** yd.
- **45" FIBERGLASS** ..... **69¢** yd.
- **45" DAMASKS, FLORALS, ANTIQUE SATINS, ABSTRACTS** **98¢** yd.
- **48" NYLON HORSEHAIRNET** **49¢** yd.

FOXBORO FABRICS

AMPLE FREE PARKING RIGHT AT THE DOOR

ON HWY. 14, North (Just 10 Minutes from Belleville) 968-5955

Open: Mon., Wed., Fri. ..... 9:30 a.m. to 9 p.m.
Tues., Thurs., Sat. ..... 9:30 a.m. to 5:30 p.m.

GRAND OPENING

FREE
COFFEE
& DONUTS

Del's Hobby & Sports Shop

Everything for the Sportsman

346 MAIN ST. DESERONTO
OPEN 9 A.M. to 9 P.M.
(DEL WANNAMAKER - PROP.

Friday & Saturday

MAY 5th 6th

WE HAVE EVERYTHING FOR THE SPORTSMAN, COME IN AND SEE OUR FINE DISPLAY AND CHECK OUR LOW PRICES, SPECIAL TEAM PRICES ON RECREATION EQUIPMENT.

"SPECIAL DRAW"

the Quinte Scanner

Second Class Mail - Registration No. 1738 Deseronto, Ontario Wednesday, May 10, 1972. Volume 2 - No. 35

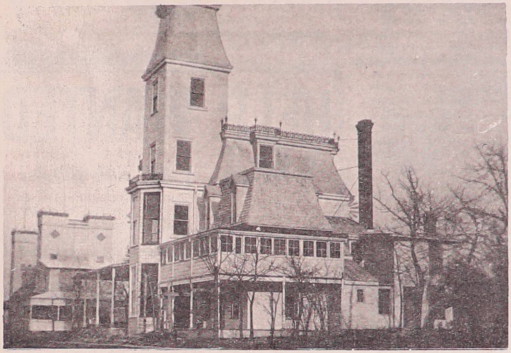

This shot of Ackland Oronhyatekha's home on Forester's Island, taken about 1910, shows the Dancing Pavilion in the background. Photo was loaned by C.H. Froste of Orono, Ontario.

Province Will Propose Plan for Region

"If we are going to stimulate development east of Metropolitan Toronto we are going to have to have Government policies and programs that will interest industry in locating in Eastern Ontario."

This is the reaction of Prince Edward-Lennox M.L.A. James Taylor to an announcement recently by Ontario Premier William Davis that the province will soon unveil a new regional development plan for the Lake Ontario area from Bowmanville east to Bath and north to Haliburton.

Premier Davis made the announcement at a Chamber of Commerce dinner in Peterborough and said the plan will be announced by Provincial Treasurer Darcy McKeough about June 1.

It will be entitled "Prospects for the Lake Ontario Region" and will introduce alternative planning techniques for the area.

Commenting on the Premier's announcement, Mr. Taylor said that while he knew there was work being done in this area of planning he had had no previous knowledge of the Premier's announcement. "If the government is going to stimulate the location of industry in Eastern Ontario then it is going to have an impact on the way population flows," Mr. Taylor said. "It will tie in with transportation corridors and power stations. Power, people and transportation and communications are what we need to build up Eastern Ontario."

***

Mr. Taylor said that planning on a regional economic basis is as essential as the land use concept and that this will be facilitated as a result of the recent government re-organization which has brought responsibility for both economics and municipal affairs under the super ministry of Hon. Mr. McKeough. As a result, Mr. McKeough can take steps or adopt policies that will develop

(Continued On Page 2)

Mohawk Sunday May 21st.

Mohawk Sunday, the annual celebration of the landing of the Mohawk people on the shores of the Bay of Quinte on May 22, 1784 will take place on Sunday, May 21st.

As in past years, this will be a day for historical remembering, religious observance and social festivity.

If the day is fair it will begin, as has long been the custom, with a re-enactment of the landing. Shortly after 9 a.m., descendants of those first immigrants will land in canoes at the traditional place, now marked with a plaque (opposite the rectory) on the Bay Shore Road.

After parading to the small park containing the cairn, they will re-create the first act of their devout forefathers upon landing, and have a service of thanksgiving, with communion vessels placed on a cloth on an overturned canoe. The Queen Anne Silver, which is a cherished part of the Mohawks' Loyalist heritage will be used.

Communion service at Christ Church at 11 a.m. will follow the landing ceremony.

After church, lunch will be served in the newly constructed ground floor of the Council House. Traditional corn soup will be included on the menu.

Next week's paper will include fuller detail.

FORESTERS ACTIVE IN RESEARCH

A visitor at the Scanner office on Tuesday morning was Mr. Joe J. Barbeau, D.D.L.C. District Deputy of the Independent Order of Foresters. Mr. Barbeau is extremely interested in the history of that organization, especially in the founder of the Canadian Association, Dr. Oronhyatekha, and is seeking information on his life. Many local people, who were associated with Dr. Oronhyatekha and members of his family, or with the Orphanage on Foresters' (Captain John's) Island, may have photos, letters, documents or artifacts (furniture, etc.) which Mr. Barbeau would be interested in photographing and cataloguing for the Foresters' Museum in Toronto.

There is a possibility, Mr. Barbeau said, that at some time in the not too far distant future, there may be a museum concentrating on Orohyatekha's life here in the Deseronto area.

If any of our readers would like to contact Mr. Barbeau, his address is Box 276, Peterborough.

COMMUNITY FIREWORKS DISPLAY

Plans are underway for a grand fireworks display on May 22nd in Centennial Park. Deseronto Public School students, in conjunction with the local Recreation Committee, have been canvassing door to door to raise funds for the event Donations have been received also from local service groups and industries. However, slightly over $200.00 remains to be raised if we are to have a display comparable to the one seen in June of 1971. Any one who has not yet contributed may do so by contacting Chief Beatty at the police station, Mr. Al Fraser at Ideal Vendors or Mr. Rod Uens at Deseronto Public School.

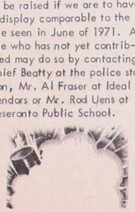

To Deseronto Citizens

In order to make my point very clear I am not answering or trying to get back at any reports previously submitted by other citizens of Deseronto in respect to the so-called adverse publicity that I have caused by some of my statements regarding our water system.

I am going to remark again I know our water is now unfit for consumption without purification. If after ten years of having a boil-water order which will not be lifted by the Board of Health there can be only one answer - it isn't good enough to drink.

Yes, I have earned considerable publicity, whether it be good or bad, and I would not hesitate to do so again. It is time our Government did something for us, it is time our Members did something for us. All we hear is how our water and air are polluted, but what is being done about it? We, in Deseronto, surely didn't contribute all the pollution to the Bay of Quinte. This has been caused over the years by our Government allowing industries to do as they please and now they expect us, as taxpayers in a town of our size, to pay through the nose to have one of the main necessities of life - WATER.

If people would work as hard to scream and yell to the parties directly involved in creating this pollution problem instead of criticising someone for trying to get results by other means than taxation at the local level then perhaps something could be accomplished. It is time our heads of government got off their fannies and got something done for the little fellow. We are being taxed to death for every purpose you can think of yet no one says anything about this or tries to do anything about it. If a storm is caused because I stated we must have good water and, I say, NOT at the expense at the local level either then perhaps, dear citizens, some of you think I am wrong for so doing. If so then I will continue to be wrong, as I will never, as long as I am in office, admit that I am satisfied with the results we have obtained with our sewer and water projects. Although I am grateful to have the sewer system here, this is away beyond what any of us can afford and, as long as we continue to sit back and say nothing, this is what we will have - nothing that costs nothing.

I am afraid that I must make known the statement quoted to me by our Provincial Member when he stated that he could not accept the negative attitude I had towards Deseronto because I asked for more assistance in our sewer and water projects. Well, I cannot accept his attitude either. If he does not start to fight a little more for us and the citizens continue to criticize my efforts, especially some members of my council, it looks as though I will have to fight the battle alone. I don't believe this can be done successfully but I intend to try as long as I am in office.

Yours sincerely,
Jim Sharpe,
Mayor, Deseronto.

PROVINCE TO UNVEIL PLAN FOR REGION JUNE 1

Continued from Page 1

growth areas, said Mr. Taylor.

Another area of government consolidation to which Mr. Taylor referred is in the Ministry of Industry and Tourism under Hon. John White. Here there is everything from "prime manufacturing to service industries. In the overall program it doesn't detract from municipal planning but stimulates local planning."

Mr. Davis in his Peterborough announcements said there was a great need to keep recreational areas for residents of the province. He also said the Government is concerned about the quality of growth that takes place.

While there is a need to develop recreational growth and open space for use both now and in the future, this emphasis on recreation will not exclude commercial and industrial growth, the premier said. He gave assurance that there would be discussions with local officials before any decisions are made.

The proposed plan for the region along the north shore of Lake Ontario which includes the entire Quinte Region has been described as an economic concept covering recreational and resource development. A spokesman for Mr. McKeough's office has given assurance that it will be "people oriented."

(by Don Swain in the Napanee Beaver)

THE QUINTE SCANNER
published by
B.Q. GRAPHICS LIMITED
370 Main Street Deseronto
News Editor - Patricia C. Taylor
Subscription Price - $3.00
Outside Canada - $4.00
Single Copy - 10¢
Phone 396-3431

8 TRACK
CARTRIDGE TAPES
REPAIRED and
RE-RECORDED
431 Main St., Deseronto
Phone 396-3333

HELP WANTED

BUT NOT YOU !

WHEN YOU READ THE JOB ADS, ARE THEY ALWAYS LOOKING FOR SOMEONE ELSE? IF SO, YOU OUGHT TO SEE WHAT MANPOWER TRAINING THROUGH LOYALIST COLLEGE OF APPLIED ARTS AND TECHNOLOGY CAN DO FOR YOU.

Thousands of Canadians are breaking out of the cycle of unemployment, part-time work and dead-end jobs by training in today's skills through the CANADA MANPOWER TRAINING PROGRAM.

Training can help you find and hold a good job, and boost your earning power. If you are unemployed, or your job is becoming obsolete, training is probably the answer.

More than 300,000 Canadians benefited last year at no cost to themselves. Courses are paid for by federal government and provided in provincial training schools.

You may be eligible for training if you are at least one year past the school leaving age in your province. You may also be eligible for an allowance, if you have been a member of the work force for three years, or if you have been a dependent.

Training today can mean a good job tomorrow. The first move is up to you.

Consult your CANADA MANPOWER CENTRE. An experienced counsellor will help you decide whether the Canada Manpower Training Program can work for you ...

THE FOLLOWING COURSES ARE NOW BEING SCHEDULED

Basic Training (Academic Upgrading) Grades 1 - 12 starts every month

Commercial Accountancy
Construction Orientation
Dry Wall Taping
Industrial Maintenance Mechanic
Legal Secretary
Painting and Decorating
Welding Fabrication
Commercial Refresher
Domestic Electronics
Electrical -Pre Employment
Key Punch Operator
Medical Secretary
Typing Refresher

INTERESTED APPLICANTS: CLIP AND PRESENT THIS AD TO YOUR CANADA MANPOWER CENTRE.

Belleville - 133 Dundas Street East
Trenton - 72 Front Street
Picton - 205 Main Street
Napanee - Federal Building, Centre Street

396-2012

LYONS SUPERIOR MARKET

Deseronto

Every Day Low Prices

BREAD including Hollywood 4 loaves 1.00

All 30¢ loaves

SERVE THEM meats

ROUND STEAK
SIRLOIN TIP ROAST
RUMP ROAST
1.07

Prime Rib STEAKS lb. .87

Prime Rib Roast lb. .87

Rib Stew lb. .45

Farm Style
Sausages lb. .55

MILK! IT'S THE GREATEST...

BAGS
3 qt. HOMO====.85
2% ====.82

JUGS 3 qt. Plus Deposit
HOMO====.80
2% ====.76
SKIM ====.69

NEW CARTONS 3 qts.
HOMO .84
2% .80

Christies Assorted Coloured
Cones 48's .55

Chase & Sanborn
Coffee 1 lb. .99

Zest Bath Soap 4 for .99

Jumbo
Kleenex Towels 2 for .99

Niagara
spray Starch 20 oz. .69

Dr. Ballard
Dog Food Beef, Chicken and Liver 15 oz. 3 for .47

Van Camp
Beans with Pork 19 oz. 2 for .49

Grapefruit Juice .55

Miracle Whip
Salad Dressing 32 oz. .69

Smith Cherry
Pie Filler 19 oz. .57

Aylmer Choice
Bartlett Pears Halves 14 oz. .31

Bick's
Relish Hamburg, Hot Dog, Yum Yum, Cubits Sweet 12 oz. .31

Baker Semi Sweet
Choc Chip 6 oz. .35

Ice Cream
Cones Christie's Assorted Colours 12's 2 for .39

Dr. Pepper Cola 26 oz. 2 for .39

Delmonte
Tomato Juice 48 oz. .39

Flush - A - Byes

TODDLER 24's	1.39	MEDIUM 24's	1.39
TODDLER 60's	$2.95	MEDIUM 60's	2.75

Tide

King Size Tide 1.59

USE CLASSIFIED ADS TO BUY, SELL, SWAP RENT OR HIRE

FOR SALE

FOR SALE
Saddles, tack, leather repairs. Lee-riders. Consaul's Frontier Shop, corner of Elm Drive and Highway # 2, east of Belleville
8-t.f.-c

FOR SALE - Parts for ALL MAKES of Sewing Machines. Treadle Belts * Bobbins * Needles * Controls * Zipper Feet * Bobbin Cases * Light Bulbs * Gears * Clutches * Attachments. Quinte Sewing Centres, at three convenient locations - Quinte Mall, Belleville Plaza and Main Street, Picton.

FOR SALE - Boy's 3-speed bicycle, almost new. Can be used for boys or girls. Front and rear brakes. Price $35.00 Phone 396-2304.
35-1-p

FOR SALE - Several chairs, suitable for living room, some antique. All upholstered recently. Phone 396-2116.
35-1-p

FOR SALE - Boat and Trailer, Steel hull 22' x 7', = Buchanan 4 cyl. marine motor, $250. Apply H. Newman, Deseronto Phone 396-2713.
34-2-c

FOR SALE - 26" T.V., black and white, excellent condition, also washing machine, wringer type, with pump. Phone Deseronto 396-2636.
35-2-c

WANTED

WANTED - Experienced store clerk. Apply at Malley's Variety Store, Deseronto.
35-1-c

WANTED - part-time janitor, evenings, 15 - 18 hours weekly. Phone 968-5744.
33-tf

FOR RENT

FOR RENT - 2 bedroom apartment, electricity and hot water paid. Available now. Phone Deseronto 396-2636.
35-2-c

MODERN BAYVIEW APARTMENTS
HEATED AND CARPETS
New Appliances, Water
4 - Piece Bath - All Supplied
396-3418 (after 5 p.m.) tf

FOR RENT - 6 room house, Deseronto, 3 piece bath, immediate possession, $120. Gerald Frizzell, Realtor, Napanee. Phone 354-5226 or 354-5742.

ADVERTISING RATES
Display Ads- $1.00 / col. inch
Classified -3¢ per word- 75¢ min
Taken Until - Tuesday Noon .

Special Notices

SEWER HOOK-UPS
Cisterns and flooded basements pumped.
NELSON REDDEN
425 Thomas Street
Deseronto 396-3213
34,35-p

BACKHOEING, DIGGING & CONNECTING
Don Goulah,
R.R. 1,
Deseronto, Ontario
396-2342 35-tf-c

NEW SERVICE
Free Delivery to Deseronto
Every Two Weeks
Second & Fourth Week of Each Month
of products from
COUNTY HEALTH FOOD CENTRE
Mail or phone your order into
COUNTY HEALTH FOOD CENTRE
321 Front Street, Belleville
968-3166 (collect calls accepted) 35-tf

Cards of Thanks

The family of the late James A. Therrien wish to express their heartfelt thanks and appreciation to relatives, friends and neighbours for their beautiful floral offerings, cards and expressions of sympathy in the loss of a loving father and brother.
Special thanks to Father C. Snoeren and Father G.T. Martin.
35-1-p

QUINDALE REAL ESTATE CO. LTD.
BROKERS
ARMOURY MALL—476-3329

PICTON - Asking eight and a half thousand, storey and a half, 3 bedroom house with large living room and kitchen. Asbestos shingle exterior, and oil heat.

Homes, businesses, water front properties

Mortgage funds available.
Call 476-3329 anytime.

THANK YOU -
To all those who donated time and food and helped in any way to make the minor hockey banquet a success.
Special thanks to Lynn's Take-out for the ice cream donated.
To Metcalfe Foods for the drinks. Public School, Deseronto. Steve Rexe - goalie for the Belleville Quinte - told of his experience playing for the Canadian National in Europe - who donated his time and encouraged the boys to continue their education.
Again thanks,
Ross Kemp,
Chairman, Minor Hockey.

Trenching for Sewer and Water Lines, Septic tank installations and Compression Work.

We will also be installing and changing over plumbing from septic tanks to sewers.

RUDY BYFORD
Demorestville
396-2202 or 476-4785

RAY'S VACUUM CLEANER
Sales and Service
Water Street - Napanee
Representing National Brand
* Repairs to all Makes *
354-5763
28-c

B.A. JOHNSTON
SEPTIC TANK PUMPING SERVICE
Tile Installation & Repairs
Telephone 396-3848
Call us for reduced rates on septic tank pumping before sewer hook-up.
DESERONTO
31-2-c

WE CAN HELP YOU SOLVE YOUR WATER PROBLEMS.
You can have clean, clear pure, safe water with an automatic, aquafine water conditioner. Phone 962-4504.
Moira-Schuster Fuels Ltd.
On display at Bob Davies TV, Main Street, Deseronto.
34-3-p

QUINTE PASTORAL CHARGE
Minister - William Hendry
United Church of Canada
Deseronto 9:30 a.m.
Melrose 11:15 a.m.

DESERONTO PENTECOSTAL CHURCH
Rev. William Rowe
Sunday:
10:00 a.m. - Sunday School
11:00 a.m. - Worship
Wed. night 7:30 p.m. - Family Night

ANGLICAN
PARISH OF QUINTE
The Rev. F.C. Bell
Deseronto:
Sunday School - 11:15 a.m.
Morning Service - 11:15 a.m.
Holy Communion - 1st & 3rd Sundays
St. John's Point Anne-9:15 a.m
Trinity, Shannonville - 10:15 a

PRESBYTERIAN
CHURCH OF THE REDEEMER
Rev. Robt. C. Jones
9:00 a.m. - Service
10:30 a.m. - Sunday School

The Watch Chalet
NAPANEE
Your Authorized Timex Service Centre

WOODS & STRONG
OPTOMETRIST
125 John Street
Napanee
Telephone 354-4516

Doyle's Window Sales Ltd.
342 CENTRE ST., NAPANEE
ALUMINUM WINDOWS AND DOORS
****
"Window Glazing - Aluminum Sash Repairs"
Mirror & Glass Cut To Size
354-3597

FOR SALE - All Kinds

Boxed Bedding Plants

Vegetables and Flowers

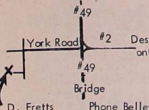

D. Fretts Phone Belleville 962-1711

Mostly anytime except Saturdays

34-4-

Happenings

Deseronto

Mrs. Kay Hood - 396-2119

Several members of the Church of the Redeemer attended the "Club Koinonia" night on China on Sunday evening at St. Andrew's Church, Picton. A chinese supper complete with chop-sticks, and films on China were shown.

***

Peter Barbier was an overnight guest of his aunt and grandfather, Mrs. Kay Hood and Mr. Albert Reed, on Monday.

***

Sorry to hear baby Travis Brooks is a patient in the Lennox and Addington hospital.

***

Mrs. Beryl Herman, who hoped to be home on Saturday, is still a patient in the Lennox and Addington Hospital for a few days longer.

The winner of L.O.L. 99 50 - 50 draw was Ticket 121 - James Hinchey of Shannonville. Ticket was drawn by Harry Barnum.

Death

PARKINSON, Norman, of 379 Ontario Street, Toronto, passed away April 29, 1972 at Wellesly General Hospital, in his 42nd year. Dear Son of the late Charles Parkinson and the late Emiline Henry. Beloved husband of Catherine Spice. Dear brother of Evan Preston, Kingston, Charles Barnhardt, Deseronto, Mrs. Bruce Wells (Dorothy), Deseronto. Rested at White and Morris Funeral Home; interment Pentecostal Cemetery Tyendinaga Reserve, May 3, 1972, Rev. William Rowe officiating. Pall-bearers were Bruce Wells, Raymond Shelley, Vernon Harten, James Barnhardt, Lewis Scero, and George Barnhardt.

NEWMAN'S

*groceries

Produce **Meats**

DUNDAS STREET, DESERONTO

Maple Leaf, Tasteful, BOLOGNA, sliced.....45¢ lb.
FANTASTIK, Spray Cleaner, 24 oz.....77¢
Heinz BEANS in Tomato Sauce, 19 oz..... 29¢
Chef Boy-ar-dee PIZZA with Cheese, 15 oz.....55¢
TEA Blue Ribbon, 100 bags for.....79¢
COFFEE.....Our Own Brand.....lb. 89¢
EGGS.....Small....3 doz. for.....1.00
NEW POTATOES

FLOWER SEEDS Vegetable Seeds

"The Pen is Mightier than the Sword"

The newspaper community has lost an esteemed and long-standing member from amongst its ranks, one who contributed much during his lifetime to his profession and to his community.

Lindley Bell Calnan, 74, until December 31st, 1971, managing editor and publisher of the Picton Gazette, died Sunday in Prince Edward County Memorial Hospital.

Mr. Calnan had been taken ill in Ottawa two and a half weeks previous to his death, while attending a reunion in that city of World War I flyers. He saw active duty overseas in that war with the Royal Naval Air Service, kite balloon section.

In August of last year, Mr. Calnan was first recipient of the Golden Quill award, marking 50 years service to the newspaper industry, presented by the Canadian Weekly Newspaper Association.

He is survived by his wife Elinor (Baldrick), two daughters, Elinor (Mrs. Thomas Eberlee) of Don Mills, and Patricia (Mrs. David R. Taylor) of R.R. 1, Picton, four grandchildren, and a sister, Marjorie (Mrs. Edward Johns) of Picton.

During his lifetime Mr. Calnan was extremely active in community affairs, holding many offices. He was at one time President of the Canadian Weekly Newspaper Association, following in the footsteps of his father, the late A.E. Calnan who was that organization's first President.

It can truly be said that Mr. Calnan left his mark on the community and will be sadly missed.

The Funeral service was held Monday afternoon in St. Mary Magdalene Church, Picton, the Rev. Robert Stewart officiating. Interment was at Glenwood Cemetery.

HELP !

We need your donations of furniture, dishes, books, equipment of all kinds for our big

Spring Auction

SATURDAY MAY 20

To raise funds for Deseronto Arena. Phone Dave at 396-2202 for pick-up

CRYSTAL SPRINGS DRINKING WATER

Home delivery 4 x 1 gal. case disposable, no-deposit bottles

FOR OFFICES, FACTORIES and BANKS

* hot and cold water dispensers
* with paper cups
* 4 gal. bottles

Home Delivery

We also Sell

*electric water distillers for purifying your own water
*at home, at the cottage, while travelling
*2 gal. & 6 gal. model capacity per day
* free demonstration

* for more information contact

County Health Food Centre

321 Front Street, Belleville 968-3166

WHITE & MORRIS

Funeral Home

SERVING DESERONTO AND DISTRICT

Call Us with Confidence

78 CENTRE DESERONTO 396-2310

OPEN Tonight and Week Nights 'til 9 p.m.

SATURDAY 9 A.M. TO 6 P.M.

BAD BOY Closes Its Doors Forever!!

YOU CLEAN UP AS WE CLEAN OUT

OUR ENTIRE STOCK OF REFRIGERATORS AND RANGES
OUR ENTIRE STOCK OF WASHERS AND DRYERS
OUR ENTIRE STOCK OF AIR CONDITIONERS and DEHUMIDIFIERS
OUR ENTIRE STOCK OF TELEVISIONS AND COLOR T.V.S
OUR ENTIRE STOCK OF STEREOS and COMPONENTS
OUR ENTIRE STOCK OF BEDROOMS/LIVING ROOM suites
OUR ENTIRE STOCK OF BEDDING and BED CHESTERFIELDS
OUR ENTIRE STOCK OF DINING ROOM and DINETTE SUITES
OUR ENTIRE STOCK OF OCCASIONAL CHAIRS and accessories

plus more.. much more

WILL BE SACRIFICED!

WE URGE YOU TO BE HERE!!!

NO MATTER WHERE YOU LIVE IT WILL PAY YOU TO COME TO BAD BOY ... Grab yourself a bargain!

NO MONEY DOWN

INSTANT-ON-THE SPOT TERMS ARRANGED JUST FOR YOU!

OUR COSTS DON'T COUNT WE MUST GET OUT –

EVERTHING MUST GO!

- EVERY ITEM HAS BEEN REDUCED TO A FRACTION OF ITS ORIGINAL VALUE
- EVERY ITEM IS TAGGED AND PRICED EXCEPTIONALLY LOW TO SELL ON SIGHT
- EVERY ITEM IN THE ENTIRE STORE AND WAREHOUSE IS ON SALE ... nothing will be held back

OPEN TONIGHT 'till 9 p.m.

521 DUNDAS ST. W. 962-9121

ACROSS THE STREET FROM TOWERS

MAY SALE
10 % Discount on Carpeting
Harding, Celanese, Kraus, Burlington & Ozite.
Sharpe's Upholstery
23 Market Square, Napanee

Over at Frank's Place

Sorry to disappoint some o' you folks, but I ain't dead or gone. After Easter I just figgered I'd take it easy for a spell. I even got to go for a little trip. Must tell you 'bout that.

You see I've a relation in Ottawa and me and a friend decided to go up there for a day, to see the sights and drop in on my relation. When we got there it was after lunch time and my nerves was all jangled up by all them cars (I weren't even doin the driv-in) and it must've took a half an hour of twistin and cuttin back in all them one-way streets before we found a parking place close to where my relation works in a big new office building.

My innards were hollerin for grub so we walked in the first restaurant we laid eyes on. Turned out it was a Chinese place that Trudeau fella likes to go to, and his picture was right there on the wall over the head of the guy sittin on a stool at the door in front of the cash box.

Well anyways, we sits down and a Chinaman comes over right quick with a big grin splittin his face from one ear to the other. Right there and then I figgered I better not ask too many questions in this place cause he looked like he knows somethin I don't and I didn't care to find out what it was.

Now I'm the kind of feller that likes a good cup of coffee first thing so's to clear the dust out of my throat before I eat. That's probly cause when you sit on a tractor for hours workin a field your pipes gets pretty dusty, and I just got in the habit of it I guess.

So while the Chinaman is puttin in our glasses some of that awful city stuff they call water I ordered a cup of coffee. Well he looked at me like I'd asked him for elephant tongue or somethin and he says, "You kiddin sir" and he's still grinnin. So I grin back and says "No I ain't kiddin, I want a cup of coffee." So he just turned and danced away and I started to look at the menu.

Now, my friend he's just a farmer like me and he ain't never been to a Chinese restaurant in his life either. So there's the two of us tryin to understand what all them funny words are and some of it sounded none too good for eatin, things like - gum yuk. I remember that one cause I thought of the yukky dried-up wads of gum you find sometimes under the seat of the chairs in the beer parlor. Right away I figgered mebbe there's one of the things that Chinaman was grinnin about and I sure don't want any of it.

At the bottom of one page we found a dinner for two with soup and I don't know what all but we ordered that anyway on account that we had to take our chances on somethin.

Well that Chinaman he came back with the soup but he still didn't have my coffee. So I ask him real polite like "Mind bringin me my cup of coffee please?" He grins again and takes off.

So I sits there waitin and my soup's gettin cold. Finally I figger the soup's sorta clear and I'll drink that instead.

Then he comes back with little dishes all climbin up his arm one after the other right up to the elbow (he didn't drop a one). He laid 'em all up on the table and just as he's makin to escape again, I says to him "Hey you, you got coffee in this place or ain't you?" He looks at me, happy as a pig in ----, and says "No sir, only Chinese tea and soft dlinks" and he walks away. Well, I don't mind tellin you I pretty near hollered to him clear across that restaurant what he could do with his soft dlinks and his tea.

But I got ahold of myself and ate up. I couldn't tell you what it was I ate, but it didn't taste half bad and I ain't been sick so I guess it must've been allright.

We got out o'there both of us with our tongue hangin pretty near down to our belts on account of there's no way folks from the country can take any more than one swaller of that city water before they gets

Continued on Page 8

NOTE: In the case of a resident without funds the Department of Social & Family Services will pay $10.50 per day towards their maintenance in a licensed Nursing Home.

WEST LAKE NURSING and CONVALESCENT HOME

ALL NEW MODERN, ON ONE FLOOR, NO STEPS OR STAIRS!

Private, semi-private and ward accommodation is now available in our spacious licensed home.

For further details, please contact:
WEST LAKE NURSING AND CONVALESCENT HOME
PHONE 393-2124 WEST LAKE RD., P.O. BOX 1449, PICTON

LYNN'S TAKE - OUT
236 DUNDAS STREET DESERONTO
396-2439
New 3 qt. Non returnable Bottles
HOMO .84
2% .80
1 qt. Lemonade .20
THIS WEEKS SPECIAL
THURSDAY & FRIDAY ONLY
BANANA SPLITS .39¢

Change of OFFICE LOCATION

The Hastings County Social Services Department will be located in new offices situated to the rear of the County Administration Building and Court House, Effective immediately.

IKE'S TAXI
DESERONTO
24 Hour Service
DAY 396-2910
Night 396-2536

Hockey Banquet

Last Saturday, May 6th, Deseronto Minor Hockey League Banquet was held at the Public School for about 110 boys of all ages.

I would like to take this opportunity, on behalf of all the boys that played hockey last year, to thank Mrs. Ross Kemp and all her helpers for a fine meal. I also think that a very special thanks goes to Ross Kemp, as we all know, it's through his efforts that the banquet, trophies and many great games of out of town hockey was possible.

Guest speaker for the banquet was goalie Steve Rexe of the Senior "A" Belleville Quintes. We all appreciate Steve coming as he's a great hockey enthusiast and a wonderful person to talk to. Steve has played overseas for our Canada National team and has some good stories to tell.

Trophies were presented by Steve Rexe to Team #3 (Junior Division) for winning the Championship. A special award was presented by Connie Kemp to Tom Doyle for the extra effort he put into helping the girls hockey team throughout the season.

We would like to thank everyone that made donations for the banquet. This is always a good way to end an even better season of hockey.

Thanks to all.

- George Barker

SCERO, William James, of Milltown, passed away Monday, May 1, 1972, in his 64th year. Beloved husband of Emma Pearl Maracle. Son of the late Peter Scero and the late Margaret Ellen Green. Dear father of Mrs. Leonard Lucas (Lloullua) of Milltown, and six grandchildren. Dear brother of Mrs. Gordon Lewis (Kathleen), Belleville, Mrs. Howard (Phoebe), Belleville, Mrs. Mary Brant, Deseronto, Mrs. Art Hill (Mabel), Deseronto, predeceased by a brother Nick and a sister Winnifred. Rested at White and Morris Funeral Home. Funeral service was Thursday, May 4th, 1972; interment Christ Church Cemetery, Rev. Cyril Betts officiating. Pall-bearers were John Green, Leo McAlpine, Claude Lucas, Gary Scero, Delbert Mowbray and Mark Hill.

OVER AT FRANK'S PLACE

Continued from page 7

to feelin like they're gonna be sick.

And then somethin else happened but seein as my writin arm's gettin tired of all this writin I'm gonna quit for now and finish up next week.

So long folks.

- Frank.

Look To
Donald Hubble
For Your Fuel Oil
And Oil Burner Service
Quinte Fuels
396-2017
Your Local Fuel Oil Dealer

SUMMER SCHOOL PROGRAMS
OBC begin every monday
Speedwriting SHORTHAND
TYPEWRITING Power Keyboard
DO IT NOW. Enroll at once in
Canada's oldest Private Business College
Ontario Business College
Est. 1863 54 Victoria Avenue Limited
Full diploma courses begin the first of each month

PAVING

Specializing in driveways,
Parking lots and dairy farm yards
Guaranteed Work
Call Bath 352-7477
NAPANEE PAVING & CONSTRUCTION

Tony's Variety Store
73 St. George St., Deseronto (Across from the Liquor Store)
SALE THURSDAY, FRIDAY AND SATURDAY
Draw on a 10 lb. Hershy Chocolate Bar
SPECIALS
FREE GIFTS for Women and Children -
Large 40 oz. Coke.....4 for 1.00
Bread..... 4 for 89¢
Buy 2 Wilson large bottles.....get 1 free
Buy 69¢ Bag of Chips...get a 39¢ Cheezie free
Draw on 10-lb. Bar of Chocolate on Saturday, May 20th.
Free 5¢ chips to kids on Thursday.

the Quinte Scanner

Second Class Mail - Registration No. 1738 Deseronto, Ontario Wednesday, May 17, 1972. Volume 2 - No. 36

Deseronto Council

Considerable correspondence was read and discussed at Monday night's meeting of Deseronto council. A letter from the Ministry of the Environment, received May 2nd, stated that the town's request for O.W.R.C. to take over the existing water system was being carefully considered. Two studies are presently being carried out - one, of the existing system, and two, of the proposed financial set-up which had to be carefully reappraised because of problems involved in cost sharing between Metcalfe Foods and the town. A decision will be reached soon.

TOWN PARK

A short while ago, the Town Clerk had written to the Ministry of Municipal Affairs, inquiring as to whether any impediment existed which would prevent the rezoning of town park land so that it might be used as a building site for the Lions' proposed medical centre. It is presently residential and would have to be zoned commercial.

The official answer to the inquiry stated that there seemed to be no problem in re-zoning, that the town had "adequate" park space, and that it "seemed to be in the community interest."

Reeve George Lyons, speaking on behalf of the Lions Club said that club members would not pursue their plan of using the town park site as a building site, because of the amount of public opposition the idea had aroused. "Members feel they don't want to get into a hassle with town residents over park property", Reeve Lyons said.

It was announced that the Hastings County Planning Board will hold a meeting with representatives from Hungerford and Tyendinaga townships, Deseronto and Tweed, on May 23rd in the Lions Hall, Deseronto. The Lions have donated the use of the hall, and have also offered to provide a meal previous to the meeting.

TOWN STREETS

A letter from Keystone Construction was read thanking the town for co-operation in maintaining and repairing streets over the past several months. The letter stated that they did not feel the town should incur any more expenses, and that the surface treatment of streets, as specified by O.W.R.C. would be finished by mid-June, if temperatures were agreeable.

RESIDENTS MUST HOOK UP

The following letter was received from L.G. South, P. Eng., District Engineer with

Continued on Page 5

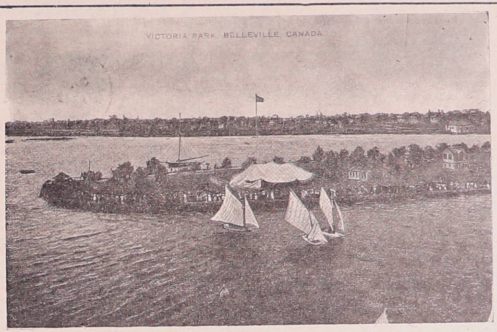

Picture postcard of Victoria Park, Belleville was published by Chas. N. Sulman, Belleville, and is dated 1910. Loaned by Victor Lord, Picton.

Mohawk Sunday This Sunday

The special ceremonies commemorating the landing of the forefathers of the Bay of Quinte Mohawks on the shores of Quinte Bay in 1784 will commence at 9 a.m. this Sunday morning. Following the ceremonial landing in canoes, at the cairn site, Chief Earl Hill will bid visitors welcome, following which will be prayers and hymns (in Mohawk and English) a reading of the Mohawk history by Arnold J. Brant, and an address by the Rev. Father Michael Peterkin, O.P.

Proceeding to Christ Church, the plaque marking Christ Church as an historic site will be unveiled by Mr. and Mrs. Joseph Doreen. Mr. Leslie Claus will give the historical background, and Professor S.F. Wise, representing the Archaeological and Historic Sites Board of Ontario, will give the address.

A celebration of the Holy Eucharist will follow at Christ Church, conducted by the Rev. Cyril Betts. The sermon will be given by the Rev. Father Michael Peterkin, O.P.

Lunch will be served at the new Council House on the Reserve for the Mohawks and their friends.

Three lose lives

Two serious accidents, one resulting in the death of three Deseronto residents, occurred on Friday on Highway 2 just east of Deseronto.

Stephen Maracle was injured when his truck left the road and rolled over in the ditch early Friday morning. Provincial Constable E.A. Sherwin of the Napanee detachment investigated the accident.

Three were killed when a car driven by Carl Griffith left the road and plunged into the stream by the Deseronto cemetery about 5:30 p.m. on Friday. The two passengers were John Mosier and Bessie Hughes. The car had overturned in the stream and the three were unable to extricate themselves. Constable J.M. McGuigan of the Napanee detachment investigated the accident.

Funds required

Fireworks have arrived and Deseronto Firemen are prepared to begin a display which will be one of the largest in the area at dusk on May 22nd.

Fundraisers, particularly local children who canvassed the town and Chief Beatty, who was a main force behind the campaign as well as citizens who recognized the value of such a display are indeed to be commended. Only $100.00 remains to be raised with less than a week remaining. If you have been missed in the canvassing for funds or would like to make a donation please get in touch with Chief Beatty, Al Fraser or Rod Uens.

the dawning of a new day

Hold thy head high thou Mohawk!!
We face the setting of the sun,
The dawning of a new day,
When injustices shall be put away!!

The burden thou hast borne,
The yoke thou hast worne,
Extermination, integration, termination
Has been thy lot.
But, at last, beneath thy heart, it doth burn, red hot!

The time hast come to arise and cast from thee
The burden and yoke thou hast borne
Tools of thine oppressors,
Never meant to be.

History has seemingly taught us one thing,
That History has taught us nothing.
But at last an awakening is in our land,
As we unite our many bands.
Devide and conquer is still their plan.
But at last we are learning,
Destiny lies within our hands.

To chart our course,
Independent without integration,
Aye, we shall show the world that the Indian can be free.

Upon the shores of our land,
We welcomed the European with extended hand.
Planting, vegetation of our land,
This, our contribution to this man?

They came in numbers small at first,
But greed and lust it did burst,
As over our land they did traverse.
A smile upon the face,
Seemingly a heart full of base.
Broken treaties, broken promises was our lot
Again, I say our heart, doth burn, within, red hot!

Invaded but not conquered!
Invaded not the invaders!
Within our land we suffer by their hand.
As our brothers from the South,
We must surely put to rout,
The spirit that prevails within our land,
Get the Indian while you can.
Rest we shall not,
Till this dictatorial, prejudicial discrimination
Doth come apart,
And quiet, peaceful again our heart.

- Brant Maracle

Open House

POLICE WEEK THIS WEEK

The week of May 14th to May 20th has been proclaimed Police Week. On Thursday of this week (May 18th) the Belleville detachment of the Ontario Provincial Police will hold a special open house from 1 - 8 p.m.

There will be displays of equipment of various kinds, including motorcycles, a boat, a canine team (dog and handler), a slide presentation and conducted tours of the headquarters office, 400 Front St., Belleville.

Police officers will be on hand to answer questions from the visitors.

Everyone is welcome to attend.

GARDENING TOOLS AND SUPPLIES
FERTILIZERS
PEAT MOSS
GRASS SEED
PLANT FOOD
Jackson Hardware
DESERONTO

THE QUINTE SCANNER
published by
B.Q. GRAPHICS LIMITED
370 Main Street Deseronto
News Editor - Patricia C. Taylor

Subscription Price - $3.00
Outside Canada - $4.00
Single Copy - 10¢
Phone 396-3431

LIVE BETTER ELECTRICALLY
Kimmett and Rombough
Licensed Electricians
BOX 409, DESERONTO, ONTARIO
All work Guaranteed
MAURICE KIMMETT 396-2212
ASHUR ROMBOUGH
No Job too LARGE or TOO small

Canadian Radio-Television Commission
Conseil de la Radio-Télévision Canadienne

Ottawa, May 12, 1972

Notice of Public Hearing

ISSUE NO. 2

The Canadian Radio-Television Commission will hold a Public Hearing at the 401 Inn, Kingston, Ont. commencing on Monday June 19, 1972 at 2:00 P.M. to consider the following applications:

NAPANEE AND DESERONTO, ONT. 7200710

Reginald C. Dawson, representing a company to be incorporated, 130 Centre Street, Box 160, Napanee

Application for a broadcasting licence to carry on a cable television system to serve the Napanee and Deseronto area.

Proposed installation fees: $15.00 and proposed monthly fees: $5.00

Proposed channels distribution: 3 Canadian and 5 non-Canadian TV stations and 5 Canadian and 3 non-Canadian FM stations on FM band

Examination of application: 72 Dundas St. E., Napanee, Ont.

TIME LIMIT: - Upon publication of this notice, applications listed above cannot be amended nor additional information filed by these applicants.

EXAMINATION OF DOCUMENTS: - Applications are available to anyone for perusal during regular office hours at the Office of the Commission, 100 Metcalfe Street, Room 1607 Ottawa, Ont. or in the area to be served by the applicant at the address given in this notice, for their examination. Reference must be made to the complete application for information.

NOTICE OF INTERVENTIONS: - Any persons interested in an application mentioned in this notice can make an intervention to support, modify or oppose it. Interventions must be served by registered mail on the applicant on or before June 2, 1972 and filed in duplicate with the Secretary, CRTC, 100 Metcalfe Street, Ottawa, with the postal receipt on or before June 2, 1972.

The new CRTC Rules of Procedure (SOR 71-330) govern parties to proceedings. Copies are available from Information Canada.

Monique Coupal, Secretary

CRTC - Public Notice 1972-17

396-2012

LYONS SUPERIOR MARKET

Deseronto

Every Day Low Prices

BREAD including Hollywood 4 loaves 1.00

All 30¢ loaves

YOUR FREE CHANCE TO WIN

SWIFT'S premium dinner HAM

IF YOU HAVE ANY SWIFT PREMIUM PRODUCT IN SHOPPING CART & OUR LUCKY ALARM CLOCK RINGS WHILE YOU'RE BEING CHECKED OUT, YOU Win a SWIFT PREMIUM DINNER HAM

SWIFTS COOKED MEAT

MAC & CHEESE
CHICKEN LOAF
PICKLE & PIMENTO
lb. .69

Swifts
BACON Store Sliced lb. .69

Swift.
COTTAGE ROLLS lb. .69

Swifts
WIENERS lb. .53

Delmonte Peas, Peas & Carrots, Cream Corn, Green & Wax Beans
Vegetables 10 oz. 5 for .89

Delmonte Seasoned
Green Beans 14 oz. 2 for .49

Delmonte
Fruit Cocktail 14 oz. .31

Bonnie
Dog & Cat Food 15 oz. 9 for 1.00

Jumbo
Garbage Bags .85

Cinnamon Filled Weston's
Buns .49

Sugar Teenies .39

Indoor and Outdoor
Tablecloths 4 ft. by 8 ft. .59

Allen's
Apple Juice 48 oz. .31

St. Lawrence
Corn Oil 25 oz. Cans .65

Libby's
Catsup 18 oz. .35

Wilson's
Soft Drinks 6 for .59

Dr. Pepper 26 oz. 2 for .39

Freshie All Flavours 5 for .29

Kellogg's
Special K 7 oz. .39

Red Rose
Tea Bags Paper 60's .83

Swift's
Irish Stew 24 oz. 2 for 1.09

Essex Wham
Luncheon Meat 12 oz. 2 for .89

Allen's
Orange Crystals package of 5 .85

Carnation
Evaporated Milk 16 oz. 2 for .43

White Swan Twin Pak
Bathroom Tissue 2 for .59

Listerine
Mouth Wash 6 oz. .83

USE CLASSIFIED ADS TO BUY, SELL, SWAP RENT OR HIRE

FOR SALE

FOR SALE
Saddles, tack, leather repairs. Lee-riders. Consaul's Frontier Shop, corner of Elm Drive and Highway # 2, east of Belleville
8-t.f.-c

FOR SALE - Parts for ALL MAKES of Sewing Machines. Treadle Belts * Bobbins * Needles * Controls * Zipper Feet * Bobbin Cases * Light Bulbs * Gears * Clutches * Attachments. Quinte Sewing Centres, at three convenient locations - Quinte Mall, Belleville Plaza and Main Street, Picton.

PLASTIC MAGNETIC SIGNS
Various Sizes Available
Phone Deseronto 396-2192
36-4-c

Kennel Koenigen (Registered)
GERMAN SHEPHERDS
Peggy & Charles King
Box 1278, Napanee 354-3539
36-5-p

FOR SALE - 1964 Chrysler for sale or trade for ½-ton truck. Hoover upright vacuum cleaner. Used saxophone. Phone 396-2147. 36-1-p

FOR SALE - 26" T.V., black and white, excellent condition, also washing machine, wringer type, with pump. Phone Deseronto 396-2636.
35-2-c

FRASER & O'NEIL LIMITED
REAL ESTATE

FOR SALE - three bedroom home in Deseronto - New bath connected to sewer system.

FOR SALE - Hairdressing business - Interested parties call 396-2437. 36-2-c

CONTACT:
Deseronto:
JIM SHARPE 396-3130
MURRAY BROOKS ..396-2335
BELLEVILLE OFFICE. 962-3418

WANTED

HELP WANTED - Bar Steward, for Branch 280 Cn. Legion, Deseronto. Apply to Secretary before May 30th. Salary to be negotiated. 36-2-c

WANTED - part-time janitor, evenings, 15 - 18 hours weekly. Phone 968-5744. Bloomfield area.
36,37,38-c

ADVERTISING RATES
Display Ads- $1.00 / col. inch
Classified -3¢ per word- 75¢ min
Taken Until - Tuesday Noon .

WANTED

HELP WANTED (Special Interest to Men) -
ARE WE TOO "CHOOSY" ABOUT THE PEOPLE WE HIRE?

Maybe so. We are looking for very special people. Are you mature and genuinely willing to spend at least 12 hours a week to start? Begin part-time, graduate to full-time. We supply everything but the ambition. No experience or investment required. Use of a car is a big help. It will take 1 hour of your time to learn about this opportunity. If you have the time contact....
Vern Harten, 254 Dundas Street, Deseronto,
Phone 396-2192.
36,37,38-c

BUSINESS OPPORTUNITIES
EARN MONEY IN SPARE TIME

Men or women to re-stock and collect money from New Type high quality coin-operated dispensers in your area. No selling. To qualify, must have car, references, $1000.00 to $3000.00 cash. Seven to twelve hours weekly can net excellent income. More full time. We establish your route. For personal interview write: including phone number

B.V. DISTRIBUTORS LIMITED
Dept. "A"
1163 Tecumseh Road, East
WINDSOR 20, Ontario.

QUINDALE REAL ESTATE CO. LTD.
BROKERS
ARMOURY MALL—476-3329
PICTON - Four bedroom house completely renovated - in beautiful condition. Home features wall to wall carpeting; garage and completely fenced one acre garden lot - attached one bedroom apartment makes the house carry for approximately $45 per month including taxes.
Homes, businesses, water front properties
Mortgage funds available.
Call 476-3329 anytime.

Special Notices

BACKHOEING, DIGGING & CONNECTING
Don Goulah,
R.R. 1,
Deseronto, Ontario
396-2342 35-tf-c

NEW SERVICE
Free Delivery to Deseronto
Every Two Weeks
Second & Fourth Week of Each Month
of products from
COUNTY HEALTH FOOD CENTRE
Mail or phone your order into
COUNTY HEALTH FOOD CENTRE
321 Front Street, Belleville
968-3166 (collect calls accepted) 35-tf

NOTICE
Because of many enquiries regarding the charges for Lawn Service this year the Deseronto Public Utilities Commission wishes to clear up any misunderstanding in the matter.
All water rates were increased in Deseronto as of July 1, 1971 at which time all new rates were published, the rate for Lawn Service (from May 1 to Oct. 1) being $10.24 less 10% for prompt payment.

See you Saturday (May 20th) at the
AUCTION SALE
Edmond Street, Deseronto (at the arena)
Sale starts at 12:30 p.m.
A huge variety of new and used equipment, household and otherwise.

Hugh Sharpe, Auctioneer
Proceeds to Deseronto Arena Fund 36-1

FOR RENT

FOR RENT - Duplex, two bedroom apartment in Deseronto. Completely remodelled. Wall to wall carpeting in bedrooms and living room. Modern kitchen. Four piece bath. Private entrance and driveway. Heat and utilities included. Stove and fridge supplied if required. Rent $125. Available July 1st. Phone 396-3036.
36-tf

MODERN BAYVIEW APARTMENTS
HEATED AND CARPETS
New Appliances,
Water
4 - Piece Bath - All Supplied
396-3418 (after 5 p.m.) tf

FOR RENT - 2 bedroom apartment, electricity and hot water paid. Available now. Phone Deseronto 396-2636.
35-2-c

QUINTE PASTORAL CHARGE
Minister - William Hendry
United Church of Canada

Deseronto 9:30 a.m.
Melrose 11:15 a.m.

DESERONTO PENTECOSTAL CHURCH
Rev. William Rowe

Sunday:
10:00 a.m. - Sunday School
11:00 a.m. - Worship
Wed. night 7:30 p.m. - Family Night

ANGLICAN
PARISH OF QUINTE
The Rev. F. C. Bell

St. Mark's Church
Joint Service with
Christ Church,
Tyendinaga

St. John's Point Anne-9:15 a.m
Trinity, Shannonville - 10:15 a.

PRESBYTERIAN
CHURCH OF THE REDEEMER
Rev. Robt. C. Jones

9:00 a.m. - Service
10:30 a.m. - Sunday School

The Watch Chalet
NAPANEE
Your Authorized Timex Service Centre

WOODS & STRONG
OPTOMETRIST
125 John Street
Napanee
Telephone 354-4516

Doyle's Window Sales Ltd.
342 CENTRE ST. NAPANEE
ALUMINUM WINDOWS AND DOORS
****
"Window Glazing - Aluminum Sash Repairs"
Mirror & Glass Cut To Size
354-3597

Deseronto Council Briefs

Continued from Page 1

O.W.R.C. (Ministry of the Environment), Kingston:

May 2, 1972.

Re: Town of Deseronto Connection to Sanitary Sewer System

Although sanitary sewers are available we understand that there are several persons in the Town of Deseronto who continue to discharge treated or partially treated waste to the area watercourses. In this regard, we are making special reference to the residents illegally connected to the old storm sewer on Centre Street. Every person that discharges or permits the discharge of any material (domestic waste) to the watercourses that may impair the quality of water is guilty of an offence and on summary conviction is liable on first conviction to a fine of not more than $5,000.

It would therefore be appreciated if you would draw this to the attention of the guilty parties requesting that immediate connection be made to the sanitary sewer system.

Council's motion, in response, was:

Motion: That we advertise in the local newspaper to the effect that any persons now connected to the old drain on Centre Street or any connecting branches thereof be warned of the possible penalty if they do not immediately connect to the new sanitary sewer system, and that the Ministry of the Environment be notified .

WANTS CLEAN-UP

Councillor Vick raised the $64 question - why are the town's by-laws regarding litter and unsightly trash, not enforced? After some discussion, it was pointed out that the reason was, that the town had not in every way adhered to its own by-laws, due to lack of funds available for paying clean-up crews. Councillors agreed with the suggestion that a Clean-Up Week should be organized for some time in June, but felt that the problems involved in organization should be handled by the Streets Committee.

A full meeting of council will be held again on Wednesday night to finalize the 1972 budget.

FOR SALE - All Kinds

Boxed Bedding Plants

Vegetables and Flowers

D. Fretts Phone Belleville 962-1711

Mostly anytime except Saturdays

34-4-

WE CAN HELP YOU SOLVE YOUR WATER PROBLEMS.

You can have clean, clear pure, safe water with an automatic, aquafine water conditioner. Phone 962-4504.

Moira-Schuster Fuels Ltd.

On display at Bob Davies TV, Main Street, Deseronto.

34-3-p

Make Home Secure

Come What May

WHITE and MORRIS

GENERAL INSURANCE

TEL. 396-2310 BOX 211 DESERONTO

NOTE: In the case of a resident without funds the Department of Social & Family Services will pay $10.50 per day towards their maintenance in a licensed Nursing Home.

WEST LAKE NURSING and CONVALESCENT HOME

ALL NEW MODERN, ON ONE FLOOR, NO STEPS OR STAIRS

Private, semi-private and ward accommodation is now available in our spacious licensed home.

For further details, please contact:

WEST LAKE NURSING AND CONVALESCENT HOME

PHONE 393-2124 WEST LAKE RD. P. O. BOX 1449, PICTON

THERRIEN, James Alfred, of Toronto, passed away April 27, 1972 at Providence Villa, Scarborough, in his 85th year. Son of the late Alexander Therrien and Octavia Houle. Dear husband of the late Agnes Jones. Dear father of James, Toronto, Vera, Deseronto, and predeceased by a son, Ross. Dear brother of Mrs. Frank Whitton (Genevieve). Rested at White and Morris Funeral Home; interment St. Vincent de Paul Cemetery, Rev. C. Snoeren and Rev. Father G.T. Martin officiating. Pall-bearers were James Therrien, Jack Therrien, Ross Therrien, Arthur Jones, Alexander Laverture, and Ed Dowling.

HINZE, Mrs. Mary Ellen, of Deseronto, passed away April 29, 1972 at Hastings Manor, in her 84th year. Daughter of the late Andrew Sinclair and the late Iva Thompson. Beloved wife of the late William Hinze. Dear mother of James Clarke, Napanee. Rested at White and Morris Funeral Home; interment Deseronto Cemetery, Rev. R.F. Buschert, Napanee officiating. Pall-bearers were Harry Hodgson, Wilbert Dowdle, Ray Lajoie, Geral Fergusson, Dick Maracle, Ernie Cechetto.

SOLMES, Mrs. Emma May, of Deseronto, passed away April 30, 1972 at Belcrest Nursing Home, in her 87th year. Beloved wife of Frederick Solmes. Dear daughter of the late Archibald Newton Carscallen and the late Matilda Lloyst. Dear aunt of Mrs. Thomas Simms (Muriel), Copper Cliff, Norman Carscallen, Sudbury, Lloyst Carscallen, Coniston, Roy Woodcock, Belleville. Rested at White and Morris Funeral Home; interment Deseronto Cemetery May 3, 1972, Rev. William Hendry officiating. Pall-bearers were Ron Miller, George Root, Mitchel Roebuck, Paul Babcock, Ross Rendell and Alvin Fitchett.

C. W. L.

The May meeting of the Catholic Women's League was held on June 8th, at the Rectory.

The meeting opened with Father Snoeren leading in the League prayer.

A rummage sale will take place on May 18th and 19th in Mr. Jackson's building, the former Liquor Store.

The Convention will be held in Kingston on May 27th and 28th. Mrs. Sherman and Mrs. Palmer will attend, as delegates.

Father Snoeren installed the new executive and convenors were appointed.

The Director then spoke briefly and the meeting adjourned with prayer. Lunch and a social hour followed.

The next meeting will be at the home of Mrs. Lord.

RODNEY

Dear Friend -

We hear, read and see so much of pollution. And we see nature being replaced by "progress". We nature lovers feel the loss.

I came across this story written by a 13 year old boy, that I feel is very profound. He has visions of what the future will be -

WHATEVER HAPPENED TO PEOPLE?

Every night, I sit and dream of my Father and how lucky he was but, then again, he didn't have all the things I do now. He often talks of stories when he was my age and they used to play football and many other games. He tells

Continued on Page 8

Happenings

Deseronto

Mrs. Kay Hood - 396-2119

Mr. and Mrs. Paul Sevcik of St. Hubert, Quebec were weekend guests of Mrs. Sevcik's parents Mr. and Mrs. Don MacMillan.

***

Sandra Sargent returned home after spending a week at St. Petersburg, Florida.

***

So glad to hear Mrs. Beryl Herman is home from the hospital, also Faith Topping.

RED CROSS

The Deseronto Red Cross meeting was held on Wednesday evening, May 10th at the home of Miss Bea Rixon, 13 members present. The president, Mrs. M. Ryan opened the meeting. Reports were given by the various committees and correspondence read. Mrs. Gordon Walker gave a short demonstration on the making of "swabs". Finally everyone joined in and quite a number were made up. Birthday and get well cards were sent to Senior Citizens and others who were in hospitals, during the month. Mrs. Walker kindly invited the ladies to their cottage for the June meeting, and Pot-luck lunch. Meeting adjourned. Refreshments were served by the hostess and a social hour enjoyed by all.

W.M.S.

The Presbyterian W.M.S. and Ladies' Aid met at the home of Mrs. Albert Walker on Thursday, May 11th, with ten members present. The meeting was opened with the singing of a hymn, Mrs. Kay Hood read the scripture and Mrs. Blake Moore led in prayer. Mrs. Dorothy McCullough continued her interesting program on Africa for the Mission study period. The president reminded the ladies of the W.M.S. Rally on May 31st at Stirling, and to bring in their World Vision Kits." In the absence of the secretary Mrs. Beryl Herman, Mrs. Jean Griffiths read the minutes and roll call. Jean also gave a reading pertaining to Mother's Day called "What Pleases Mother". Mrs. McCullough read from a card of Mrs. Walker's from her grandchildren, called "Grandmother's Place." The ladies were asked to cater to a small wedding and after a short discussion all agreed to do so. The Treasurer gave a report on the Rummage and Bake Sale, and although only held one day, proved quite successful. Next month's meeting will be at the church and start with a Pot-Luck supper to which the husbands and other members of the church will be invited. At the close of the meeting Mrs. Griffiths had a contest on songs about Mother. A delicious lunch was served by the hostess assisted by Mrs. Don MacMillan.

The sacrament of Holy Baptism was held on Sunday at Deseronto United Church, conducted by the Rev. William Hendry. The following children were welcomed into the church: the LaVecque children - Steven Edward, Deborah Anne, Catherine Louise, Shirley Margaret and Scott Craig; Sarah Anne Blayney, Robert James Crispe, Nicole Katherine Cruji, Mark Adrian Cruji, Rhonda Leigh Hubble, Pamela Lynn Kimmett, Gregory Edward Martin.

Students visit Science Centre

On Friday, April 28th Rooms 13 and 14, Deseronto Public School, visited the Ontario Science Centre in Toronto. The classes of Mrs. Agnes Jordan and Mrs. Joyce Tucker were accompanied by Mrs. Dickinson, Mrs. Johnson, Mrs. Boomhour, Mrs. Huber, and Steven Kemp.

A teacher from the Centre gave a demonstration on weather and showed a film on the causes of tornadoes.

The children enjoyed the many exhibits but found the visit much too short.

RAY'S VACUUM CLEANER
Sales and Service
Water Street - Napanee
Representing National Brand
* Repairs to all Makes *
354-5763
28-c

COMING EVENT
Roast Beef Dinner
120 People Per Sitting.
Phone or get your tickets in advance. 2 sittings
Tickets available from U.C.W. Members or Lion's Club Members.
Children $1.25 each
Second sitting 7:00 P.M.
36-2-c

Look To
Donald Hubble
For Your Fuel Oil And Oil Burner Service
Quinte Fuels
396-2017
Your Local Fuel Oil Dealer

Del's Hobby & Sports Shop
Everything for the Sportsman
346 MAIN ST. DESERONTO
Del Wannamaker - Owner
Complete Recreation Needs, Hobby Supplies, Baseball, Softball, Golf, Fishing, Badminton, Dart, Guns - Ammo, Bait, Tents, Camping Needs, Swimming, Bicycles, Parts and Service
now Open
Special Discount to Clubs or Organizations on:
TROPHIES, JACKETS, EQUIPMENT
WINNER OF ROD & REEL Drawn by Mrs. Helen Hodge
LARRY HILL
Sunday, May 21st
"INTERMEDIATE BASEBALL"
Peterborough at Deseronto
2:00 P.M.
SPECIAL THIS WEEK:
Rubber Hip Waders (Olive Colour)
Our Price $8.50 Compare at $10.99

DEPENDABLE USED CARS
....FOR VACATION DRIVING
1971 TORINO 500 SEDAN ..... 2995.
302, V8, automatic, power steering and brakes. Lic. 17107E.
1969 NOVA COUPE ..... 1895.
307, V8 - 4 speed, radio. Lic. 17876E.
1969 MUSTANG MACH I FAST BACK ..... 2395.
351, V8, - 4 speed, power steering, brakes. Lic. 202798.
1968 FALCON SEDAN ..... 895.
Lic. 19491E.
1968 FAIRLANE HT ..... 1495.
302 V8, automatic, radio. Lic. 15234E.
1968 FORD COUNTRY SEDAN ST. WAGON ..... 1995.
302 V8, power steering and brakes. Lic. X59024.
1970 GALAXIE 500 HT ..... 2695.
351, V8, automatic, power steering and brakes, Vinyl roof. Lic. 28038K.
1970 CHEVROLET CAPRICE HT ..... 2795.
454, V8, automatic, power steering and brakes, vinyl roof. Lic. 18726E.
1967 THUNDERBIRD LANDAU ..... 1895.
390, V8, automatic, power steering, brakes, seats and windows. Lic. 19560E.
1967 FORD LTD. HT. ..... 1495.
390, V8, automatic, power steering and brakes, vinyl roof, factory stereo tape. Lic. 21949E.
Trucks
1969 FORD F100 PICKUP ..... 1895.
Lic. 17812B.
1969 BRONCO PICKUP ..... 2395.
Lic. 98045B.
This is just a sample of over 30 Used Vehicles on Display.
Drop in and See Us Today.
Summer Specials
16 FOOT FIBERGLASS BOAT ..... 1250.
Boat trailer, 75 H.P. motor, electric start. Priced for quick sale.
PRINGLES SERVICE Ltd.
NAPANEE FORD MERCURY ONTARIO

Trenching for Sewer and Water Lines, Septic tank installations and Compression Work.

We will also be installing and changing over plumbing from septic tanks to sewers.

RUDY BYFORD
Demorestville
396-2202 or 476-4785

CRYSTAL SPRINGS DRINKING WATER

Home delivery 4 x 1 gal. case disposable, no-deposit bottles

FOR OFFICES, FACTORIES and BANKS
* hot and cold water dispensers
* with paper cups
* 4 gal. bottles

Home Delivery

We also Sell
*electric water distillers for purifying your own water
* at home, at the cottage, while travelling
*2 gal. & 6 gal. model capacity per day
* free demonstration

* for more information contact

County Health Food Centre
321 Front Street, Belleville
968-3166

P. Barbier wins trophy

Mrs. Kay Hood spent the weekend in Kingston at the home of her sister, Mrs. Violet Barbier. On Saturday, May 13th, they attended the "Closed Competition of Piping, Drumming and Highland Dancing," at St. Lawrence College. This event is put on each year by the "Brockville Branch of the Pipers and Pipe Band Society of Ontario," of which, at present, there are six bands holding membership. Mrs. Hood donated a trophy for "Open piping-March," in memory of her husband, Frank, and was thrilled when she was able to present it, along with a gold medal, to her nephew, Peter Barbier. He also won a (2nd) Silver Medal in "Open-piping - Strathspey & Reel," Certificates in Duet and quartette piping and a special Miniature Trophy, to be retained by the winner, for the piper judged to have given the most outstanding performance of the day.

His sister Kim, was very happy winning a gold medal, for Sword, and silver for "Fling", her first time competing in these dances. Other members of the Rob Roy Pipe Band won trophies. Susan Sutherland, the special miniature trophy for dancer of the day, along with 4 or 5 other trophies for various dances. Several Juniors won in their "class" of drumming and piping also. The Duke of Edinburgh Pipe Band from Belleville, won the Trophy for the "Mini - Maxi" Band, special competition. All could not be winners, but everyone there, competing or just watching, had a really exciting and enjoyable day.

MAY SALE
10% Discount on Carpeting

Harding, Celanese, Kraus, Burlington & Ozite.

Sharpe's Upholstery
23 Market Square, Napanee

Explorers enjoy Rally

After weeks of planning, by the co-ordinator, Mrs. Kay Hood, Secretary of children's groups, for the Kingston Presbyterial of the Presbyterian Women's Missionary Society, a Children's Rally was held at St. Columba Church in Belleville, on Saturday, May 6th. Registration began at 10:15 a.m. Groups of Explorers and C.O.C.'s (children of the church) came from St. Andrew's and Strathcona churches in Kingston, St. Andrew's Trenton, Church of the Redeemer Deseronto, Knox Church Fuller, Stirling and West Huntingdon and St. Columba Belleville. Two groups - St. Andrew's Picton, and Amherstview, were unable to come. Attendance totalled 127, with children, leaders and special guests. Guests were - the speaker Mrs. James Green of Napanee, Mrs. G.R. Williamson, President of Kingston Presbyterial of W.M.S. from Trenton, and Mrs. J. Craig, Treasurer, of Belleville. At 11 a.m. Mrs. David Murphy, wife of the minister of the church, gave a few words of welcome, followed by a short Worship service by St. Columba Explorers and their leader, Mrs. Joyce Empey. Mrs. J. Smit, the C.O.C. leader, accompanied them at the piano, in the singing. Mrs. Craig introduced the speaker of the day, Mrs. James Green, who with her husband and children were missionaries in various parts of Africa. Mrs. Green had many interesting items they had brought back from Africa. With each one she told a story connected with it. She then showed slides of African families and her own family, a school for missionaries children, "Rift Valley Academy", and many other slides of great interest. She explained each picture in every detail, holding the children's interest throughout the hour. At the close of the slides they crowded around the table to get a closer look at the "curios" and asked many questions. Mrs. Williamson thanked the speaker for the wonderful way she spoke to the children at their own level. She said that by the expressions on all the little faces, they enjoyed every minute of it. At 12:30 lunch was served by the ladies of the church with the help of some of the other leaders. Each person paid 50¢ for hot dogs, chocolate milk and donuts, with coffee and sandwiches for leaders. Also cup-cakes and ice-cream were a special treat donated by the ladies of St. Columba. One lady made the 200 cup-cakes. Due to wet weather, games planned for outside had to be changed, but the C.O.C. leaders of St. Columba led in a few indoor games. Mrs. Nellie Redcliffe, leader of Fuller Explorers, thanked the ladies who worked so hard in the kitchen and for the donation of treats. Around 2 p.m. the Stirling and West Huntingdon "choirs", under the leadership of their minister, Rev. Roy Taylor, and Mrs. Taylor, sang African songs and others, some of which all the children joined in. Mrs. Empey thanked Mr. and Mrs. Taylor and the children.

We Repair ALL makes of

Tune-up Check up FOR Spring NOW!

Outboard Motors
Chain Saws
Lawn Mowers
Tillers

JEFFERY LAND and SEA EQUIPMENT
R. R. # 5, Napanee Phone 354-2526

Over at Frank's Place

As I was sayin last week we came out of that Chinese eatin place not too happy with the Chinaman. Out in the street it was awful dusty and ever time a car went by the dust'd just fly all round you, and me and my friend wearin our Sunday suit too.

About a block from that restaurant we come on two fellas leanin against a brick wall. One o' them guys walks over to me and asks me for a light. So I fish in my pocket and come up with the fancy packet of matches I swiped from the restaurant and light his cigarette. Then the second guy walks over too, he eyes me and my friend and says "You men could spare a quarter?"

Well now, in all my born days I never been asked for money from a stranger. I'm used to the neighbour ladies droppin by the house or the barn collectin for the heart or the cancer, and I don't mind givin' em a dollar if I can spare it at the time. But this took me by surprise like and I could see that my friend he didn't know what to do either.

So I says "What for?" and the guy says "Me and my pal we only need one more quarter to buy us a good meal".

You know and I know that specially in them cities nobody's gotta beg to get a square meal, what with the welfare and the soup kitchens run by folks like the Salvation Army.

I was just about to tell the guy that when another car went by and we were all eatin and breathin dirt again. Instead I says to myself - poor guys're probly just as thirsty as I am and they're stuck in this town and can't even breathe proper air like folks're supposed to. So I says to him "O.K. here's a quarter and have a good swig for me". That cheered me up some and I'm darned sure it cheered them up too.

Then we went on walkin to the building where my relation works. You shoulda seen the place. You come in thru doors that turn and you got to go slow or else a body'd be stuck in there for always just goin round and round. Inside it's all carpets and on the walls there's big fancy pictures with little lights on the top. That's the entrance and it's bigger than all my house put together and it's used just for people comin in, you know, like a entrance hall.

On one wall there's a big black thing with little white letters and numbers stuck in it and that tells you where the folks you want to see are.

So we found out my relation she works on floor eleven so we go stand in front of a row of doors with a whole bunch of other folks waitin to get up the elevators.

These city folks're really somethin else again. They ride up them elevators all the time and then they go spend more money in them exercise places than you and me spend in a month to keep body and soul together.

Well anyways, we get in one of them cages with ten other folks and we're all breathin down the other fella's neck on account we're all packed like sardines.

I smiled at the young feller with the skinny suitcase, the one that was standing on the little toe of my right foot that's got a corn on it. He just lifted up his head and started lookin at the ceiling so I looked up too and there was nothin there but a trap door like the one in my upstairs hall to go up to the attic. Mebbe he never seen one before cause he sure looked at it.

So I turns to look at a little thing of a girl all squeezed up between my friend and the wall of the cage. When she happened to look my way, I give her a smile too. Well, you'd've thought I'd slapped her face, so quick she snapped her head the other way.

Why, would you believe the whole time it took to get to floor eleven not a body so much as said "cat"? And each one o'em looked like he was goin to his mother's funeral.

When I'm down to the store in the summer and there's lots of tourists round, I always throw 'em a "Fine Mornin, eh" or a "How d'you do" and I'll never see any o'em again but it's just plain polite, seems to me. Doggone it, I even say "Hello ole girl" to Myrtle and she's only a car.

If that's the way city folks like to live well, they can keep their cities. I'd rather stay where folks are friendly even if I don't get to make so much money.

So long folks.

Frank

• RODNEY

Continued from Page 5

me about how he and the guys used to go hunting. He read books on days like this but, to him, it was all a dream. But he still remembers the cold winters. To me, there is no cold winter. I see snow but I never get cold because, with the jacket I wear, it is just like a heater. I never get cold or hot. I have nothing to fear; nothing to hope for. All I do is live and die. Sometimes I look out of my window through the big glass dome which covers the city and wonder what it would be like to breathe nature's air. Now I live 20 stories above the ground. My father's a preacher and he says that the world went wrong. God created the sun, the trees, the grass all for us to live in but instead, mankind tries to compete with God instead of living with Him.

Rodney Skinkle 7A

It's up to "us" -
Is this the life we will leave to our children?

Nita Whent

B.A. JOHNSTON

SEPTIC TANK PUMPING SERVICE

Tile Installation & Repairs

Telephone 396-3848

Call us for reduced rates on septic tank pumping before sewer hook-up.

DESERONTO 31-2-c

IKE'S TAXI

DESERONTO

24 Hour Service

DAY 396-2910

Night 396-2536

SUMMER SCHOOL PROGRAMS

OBC begin every monday

Speedwriting SHORTHAND

TYPEWRITING POWER REARNING

DO IT NOW Enroll at once in Canada's oldest Private Business College

Ontario Business College Est. 1858 54 Victoria Avenue Limited

Full diploma courses begin the first of each month

PAVING

Specializing in driveways,

Parking lots and dairy farm yards

Guaranteed Work

Call Bath 352-7477

NAPANEE PAVING & CONSTRUCTION

NEWMAN'S

*groceries

Produce Meats

DUNDAS STREET, DESERONTO

Maple Leaf Lean COTTAGE ROLLS.....69¢/ lb.
Treesweet GRAPEFRUIT JUICE, 48 oz.....55¢/
Dr. Ballard's Champion DOG FOOD, 15 oz..3 for. 47¢/
Sanbury TEA...100 bags for.....69¢/
Bick's RELISHES, 12 oz.....31¢/
Maxwell House COFFEE CARAFE.....$2.49

FLOWER SEEDS NEW POTATOES Vegetable Seeds

the Quinte Scanner

Second Class Mail - Registration No. 1738 Deseronto, Ontario Wednesday, May 24, 1972. Volume 2 - No. 37

New hope for ratepayers

Clarke T. Rollins, M.P.P., has advised the Scanner that since George Lyons has been elected Reeve of the Town of Deseronto, he has been in contact with him on numerous occasions with regard to his con- with the water and sewage problems in the Town. As a result, Mr. Rollins is now in a position to release the following proposal which will be made to the Town of Deseronto by the Ministry of the Environment:

"We have re-examined the program and the new financial analysis has been completed. This new analysis takes into consideration the charges that the home owner in Deseronto is responsible for, with respect to the existing water supply facilities. As a result, the amount of financial assistance to the Town has been increased quite substantially and a proposal, which will be forwarded to the Municipality shortly, will show a significant reduction in the home owner charge. The total accrued amount of financial assistance is 50% of the gross estimated capital cost. There are two proposals and the amount of financial assistance and the gross estimated cost related to each is as follows:

#1. For a combined industrial and domestic water supply - gross estimated capital cost is $821,708.00 and the financial assistance of 50% is $410,854.00.

#2. Domestic water supply system only - gross estimated capital cost $738,606.00. Financial assistance of 50% is $369,303.00.

As a result of these charges the total estimated typical home charge has been reduced to approximately $115.00. The previously mentioned calculation has been completed on a standard basis and when actual conditions that obtain in the Municipality have been taken into consideration it will be possible to lower the home owner charge to less than $100.00 per annum. In both of these cases the charge is inclusive of the existing charges on the existing system in addition to the charge for the new works.

Mr. Rollins said that he anticipates that the Municipality will be in receipt of a formal proposal during the week of May 21st.

The above is subject to approval from the Ontario Municipal Board.

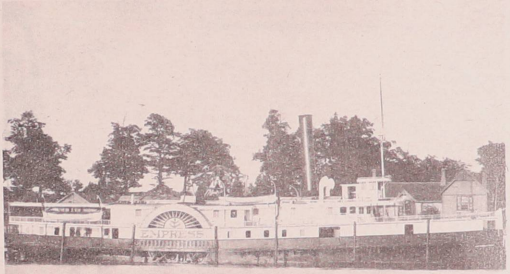

The Empress of India, built by William Jamieson, of Deseronto in 1873, plied the waters between Toronto, St. Catherines and Niagara, with excursions occasionally to Hamilton, Rochester and Kingston. In 1886, the 185 foot ship was rebuilt by A.W. Hepburn of Picton and renamed the Empress. In 1900 she left the Hepburn fleet, being purchased by the Argyle Steamship Co., of Toronto and renamed the Argyle.

After nearly forty years of service, she became the Frontier, and was used on the Detroit River.

The veteran ship was taken to Detroit, where her machinery was sold for scrap, and her hull was taken up the Detroit river and shoved into a bog near Windmill Point, near Lake St. Clair.

Two South Bay men, Captain Philip Farrington and Irvine Hicks (purser) sailed on the Empress for many years. (From Canvas and Steam by Willis Metcalfe; photo loaned by Leland Laney, South Bay).

Impressive ceremony on Sunday

Five canoes glided silently through the morning mistiness along Quinte shores on Sunday morning, and were beached just as silently as their Mohawk passengers disembarked at the time-hallowed landing spot. Even the spectators (and there were many) were hushed as they watched this first part of the ceremony commemorating the first landing in 1784.

The view of Forester's Island, in the background, its outlines half obscure in the early morning haziness, created a dream-like atmosphere - a remarkable setting for a most impressive ceremony.

Several Mohawk men, dressed in skins and feathers, a group of children in deerskin tunics and jumpers, the choir of Christ Church with red cassocks and white surplices, added much colour to the already beautiful natural setting of blue and tender green. In terms of visual impact alone, the day was an unforgettable one.

However, as Father Michael Peterkin, O.P., of Montreal said, in his address at the Cairn, as he stood behind the gleaming silver Queen Anne communion vessels, the true significance of the day lay in its religious rather than its historical aspects. For, as we are told, the first act carried out by the Mohawks when they landed, was to celebrate the sacrament of Holy Communion in thanksgiving to their Creator for their safe arrival.

And soon afterwards, the first log church was built on the landing site, and many of the Mohawk people were buried there before the church on the hill was built.

After proceeding to Christ Church from the cairn site, the crowd re-assembled for the plaque unveiling ceremony, to mark Christ Church as an historic site.

Words of welcome were spoken by Chief Earl Hill, who introduced Mr. Lee Grills, M.P., Mr. Clarke Rollins, M.P.P., and Mr. Carman Gibson, Hastings County Warden, all of whom spoke briefly.

Professor S.F. Wise, of Queen's University, as representative of the Archaeological and Historic Sites Board of Ontario, spoke, outlining the function of the Board, established in 1953. Since that time, he said, six hundred plaques have been erected in Ontario.

Giving the historical background, Mr. Leslie Claus stated that the history of Christ Church really began in the Mohawk

(continued on page 5)

Budget omission

The assistance given business by the recent federal budget was based on sound thinking. Reducing the corporation tax rate to 40 per cent and giving manufacturers and processors almost overnight depreciation on equipment makes a great deal of sense. These measures will make Canadian industry more competitive on domestic and overseas markets; thus indirectly creating more jobs.

There was some clever thinking behind this move. Certainly the American DISC (Domestic International Sales Corporation) program no longer poses the threat it did at the beginning of this month. Looming trouble has been headed off most skilfully at the pass. President Richard Nixon's raiders will no longer find the potential for easy pickings in Canada.

DISC encourages U.S. corporations, through tax concessions, to set up export companies to sell U.S. produced goods in world markets. A DISC corporation postpones indefinitely the tax on half of its profits from export sales. In effect, this American program would encourage U.S. multi-national corporations to produce more at home and less in foreign branch plants - thus improving U.S. employment levels but boosting unemployment abroad.

However, Mr. Turner's move now makes production highly attractive in Canada. So farmers can look forward to an expanding and more prosperous market for foodstuffs. On the other hand, it must be asked why farmers have been excluded from the program. Why do the bureaucrats confine rapid depreciation to urban business? Agriculture, too, has its problems of meeting competition, much of which is subsidized directly or indirectly by foreign governments.

We trust that this glaring omission on the part of politicians and civil servants is nothing more than a regrettable oversight. Fortunately the situation can be rectified over the coming weeks. The actual regulations governing the change have yet to be written, so Canada's farm leaders have the opportunity to present a well-documented and lucid case for extending fast depreciation to processing equipment used on the farm.

Needless to say, a change of heart by finance department officials would benefit far more than farmers. The 50 per cent write-off in the first year plus the remaining 50 per cent at any other time would help farmers replace out-dated equipment. This alone would give a tremendous boost to the agricultural manufacturing industry - and reduce the number of unemployed.

- Farm & Country

FLYING SAUCERS?

An organization called CUMULUS is seeking information on recent sightings of unusual aerial objects, occurrences or unexplained ground markings which might be related to actual aerial phenomena. The information will be used in a Canada wide study and evaluation for eventual scientific publication. Anonymity will be respected.

Please address correspondence to: CUMULUS, P.O. Box 427, Station "F", Toronto 5,

THE QUINTE SCANNER
published by
B.Q. GRAPHICS LIMITED
370 Main Street Deseronto
News Editor - Patricia C. Taylor

Subscription Price - $3.00
Outside Canada - $4.00
Single Copy - 10¢
Phone 396-3431

BIG BEAR

"SHALL I SELL MY LAND FOR A PIECE OF RED CLOTH?"

LET'S PLAN THIS THING TOGETHER

The Ontario Government needs your help to plan the future development of the Lake Ontario Region — the counties of Durham, Haliburton, Hastings, Lennox and Addington, Northumberland, Peterborough, Prince Edward and Victoria.

At a public meeting on June 1, Provincial Treasurer Darcy McKeough will release an analysis of the growth potential — and the related problems — in the eight counties.

Following this Report, we will want your opinions and views on how your Region should be developed so that people and government can work together to create the kind of place where you will want to live . . . and work . . . and enjoy life.

Come and be part of a planning process.

THE SPEAKER: The Hon. W. Darcy McKeough.

THE PLACE: The Rock Haven Motor Hotel, on Highway 7 at the west city limits of Peterborough.

THE TIME: 2:00 p.m. until 3:00 p.m.

THE DATE: Thursday, June 1.

IT'S YOUR FUTURE...HELP PLAN IT

Regional Development Branch, Ministry of Treasury, Economics and Intergovernmental Affairs

396-2012

LYONS SUPERIOR MARKET

Deseronto

Every Day Low Prices

BREAD including Hollywood 4 loaves 1.00

All 30¢ loaves

BETTER BUYS ON Fine Meats

Round Steak
Rump Roast
Sirloin Tip Roast } 1.09

Fresh Cut
Boneless Stew .83

Essex
SMOKED PICNICS .63 lb.

Family Size
Canada Dry 4 for .99 + Deposit

Clark's
Pork & Beans 19 oz. .23

Black Diamond
Cheese Slices 8 oz. .45

Shiriff's Good Morning
Marmalade 32 oz. .55

Chicken Noodle
Lipton Soup 2 oz. 2 for .53

Rose Sweet
Mixed Pickles 15 oz. .37

Heinz Cooked
Spaghetti & TS 19 oz. 2 for .47

French Prepared
Mustard 9 oz. 2 for .43

Maxwell House
Instant Coffee 6 oz. Jar 1.25

Post
honeycomb Cereal 12 oz. .57

Nabisco
Shreddies 12 oz. .35

BAKERY Treats THAT MAKE A HIT...!

Weston's Raspberry
Swiss Rolls Regular 39¢ Special .33

Golden
Pound Cake Regular 59¢ Special .55

MILK! IT'S THE GREATEST...

BAGS 3 qt. HOMO====.85 2% ====.82

JUGS 3qt. Plus Deposit HOMO====.80 2% ====.76 SKIM ====.69

NEW CARTONS 3 qts.
HOMO .84
2% .80

THE CLASSIFIED ADS TO BUY, SELL, SWAP RENT OR HIRE

FOR SALE

FOR SALE - Findlay space heater with blower and pipes - $75. Also want St. Bernard male pup. Mrs. C. McCann, phone 396-3125 Deseronto.
37-1-c

FOR SALE - 2 Firestone Belted whitewall Strato Streak 78 tires. E78 x 14, mounted and balanced on 4-stud wheels. Tires nearly new. Phone 968-3247.
37-1-p

PLASTIC MAGNETIC SIGNS
Various Sizes Available
Phone Deseronto 396-2192
36-4-c

Kennel Koenigen (Registered)
GERMAN SHEPHERDS
Peggy & Charles King
Box 1278, Napanee 354-3539
36-5-p

FOR SALE - Parts for ALL MAKES of Sewing Machines. Treadle Belts * Bobbins * Needles * Controls * Zipper Feet * Bobbin Cases * Light Bulbs * Gears * Clutches * Attachments. Quinte Sewing Centres, at three convenient locations - Quinte Mall, Belleville Plaza and Main Street, Picton.

FOR SALE
Saddles, tack, leather repairs. Lee-riders. Consaul's Frontier Shop, corner of Elm Drive and Highway # 2, east of Belleville
8-t.f.-c

FRASER & O'NEIL LIMITED REAL ESTATE

FOR SALE - three bedroom home in Deseronto - New bath connected to sewer system.

FOR SALE - Hairdressing business - Interested parties call 396-2437.
36-2-c

CONTACT:
Deseronto:
JIM SHARPE 396-3130
MURRAY BROOKS ... 396-2335
BELLEVILLE OFFICE. 962-3418

WANTED

HELP WANTED - Bar Steward, for Branch 280 Cn. Legion, Deseronto. Apply to Secretary before May 30th. Salary to be negotiated.
36-2-c

WANTED - part-time janitor, evenings, 15 - 18 hours weekly. Phone 968-5744. Bloomfield area.
36,37,38-c

ADVERTISING RATES
Display Ads- $1.00 / col. inch
Classified -3¢ per word- 75¢ min
Taken Until - Tuesday Noon .

WANTED

HELP WANTED (Special Interest to Men) -
ARE WE TOO "CHOOSY" ABOUT THE PEOPLE WE HIRE?

Maybe so. We are looking for very special people. Are you mature and genuinely willing to spend at least 12 hours a week to start? Begin part-time, graduate to full-time. We supply everything but the ambition. No experience or investment required. Use of a car is a big help. It will take 1 hour of your time to learn about this opportunity. If you have the time contact....
Vern Harten, 254 Dundas Street, Deseronto,
Phone 396-2192.
36,37,38-c

NOTICE - This is to advise the person who has been taking lightbulbs from the driveways along #2 Highway that they had better return them immediately as their identity is known and charges will be laid.
37-1-c

FOR RENT

MODERN BAYVIEW APARTMENTS
HEATED AND CARPETS
New Appliances, Water
4 - Piece Bath - All Supplied
396-3418 (after 5 p.m.) tf

QUINDALE REAL ESTATE CO. LTD.

BROKERS
ARMOURY MALL—476-3329
PICTON - Four bedroom house completely renovated - in beautiful condition. Home features wall to wall carpeting; garage and completely fenced one acre garden lot - attached one bedroom apartment makes the house carry for approximately $45 per month including taxes.

Homes, businesses, water front properties
Mortgage funds available.
Call 476-3329 anytime.

FOR SALE - All Kinds
Boxed Bedding Plants
Vegetables and Flowers

D. Fretts Phone Belleville 962-1711
Mostly anytime except Saturdays
34-4-

Special Notices

NEW SERVICE
Free Delivery to Deseronto
Every Two Weeks
Second & Fourth Week of Each Month
of products from
COUNTY HEALTH FOOD CENTRE
Mail or phone your order into
COUNTY HEALTH FOOD CENTRE
321 Front Street, Belleville
968-3166 (collect calls accepted) 35-tf

BACKHOEING, DIGGING & CONNECTING
Don Goulah,
R.R. 1,
Deseronto, Ontario
396-2342 35-tf-c

COMING EVENTS

BAPTIST CHURCH
No. 2 Hwy. Dundas St.
NAPANEE

FRIENDSHIP WEEKEND
Saturday, 6:30 p.m. - supper
7:45 p.m. - Film:
"To Russia With Love"
Sunday: 10 - 11 a.m.
7:30 p.m.
Children, Youth, Adults - in Song and Testament
EVERYONE WELCOME

COMING EVENT
Roast Beef Dinner
120 People Per Sitting.
Phone or get your tickets in advance. 2 sittings
Tickets available from U.C.W. Members of Lion's Club Members.
Children $1.25 each
Second sitting 7:00 P.M.
36-2-c

QUINTE PASTORAL CHARGE
Minister - William Hendry
United Church of Canada
Deseronto 9:30 a.m.
Melrose 11:15 a.m.

DESERONTO PENTECOSTAL CHURCH
Rev. William Rowe
Sunday:
10:00 a.m. - Sunday School
11:00 a.m. - Worship
Wed. night 7:30 p.m. - Family Night

ANGLICAN
PARISH OF QUINTE
The Rev. F.C. Bell
Sunday Service - 11:15 a.m.
St. John's Point Anne - 9:15 a.m.
Trinity, Shannonville - 7:00 p.m
Confirmation Service

PRESBYTERIAN
CHURCH OF THE REDEEMER
Rev. Robt. C. Jones
9:00 a.m. - Service
10:30 a.m. - Sunday School

The Watch Chalet
NAPANEE
Your Authorized Timex Service Centre

WOODS & STRONG
OPTOMETRIST
125 John Street
Napanee
Telephone 354-4516

Doyle's Window Sales Ltd.
342 CENTRE ST., NAPANEE
ALUMINUM WINDOWS AND DOORS
****
"Window Glazing - Aluminum Sash Repairs"
Mirror & Glass Cut To Size
354-3597

Mohawk Sunday

(continued from page 1)

Valley early in the 18th Century.

In 1708 five Mohawk chiefs went to England, requesting a fort and a church, which they were granted. The fort was Fort Hunter in the Mohawk Valley, New York State, and the Church was one of the first Anglican Churches in North America.

When the Mohawks landed on Quinte shores in 1784, a log church was constructed during the first year, on the landing site. One of the early graves is that of the first Anglican catechist in North America, who was active here until 1810 when he died. His tomb was later moved to the present Christ Church site when the first church (frame) was built in 1843 on that site. In 1906 this structure was burned to the ground, but by 1907, the stone church had been built, entirely by their own efforts, and was dedicated by Bishop Mills.

Mr. Claus mentioned a few specific details of historical interest regarding the interior decoration of the church. Inside the church is a Royal Coat of Arms (one of the few in North America) as well as a tri ptych in Mohawk of gold leaf. This was the first attempt of the Anglican church to translate the liturgy into a language other than English.

Following Mr. Claus' most interesting talk, the plaque was unveiled by Mr. and Mrs. Joseph Doreen, and dedicated by the Rev. Cyril Betts.

Service of Holy Communion followed the ceremony.

Look To
Donald Hubble
For Your Fuel Oil
And Oil Burner Service
Quinte Fuels
396-2017
Your Local Fuel Oil Dealer

B.A. JOHNSTON
SEPTIC TANK
PUMPING SERVICE
Tile Installation & Repairs
Telephone 396-3848
Call us for reduced rates on septic tank pumping before sewer hook-up.
DESERONTO 31-2-c

LIVE BETTER ELECTRICALLY
Kimmett and Rombough
Licensed Electricians
BOX 409, DESERONTO, ONTARIO
All work Guaranteed
MAURICE KIMMETT 396-2212
ASHUR ROMBOUGH
No Job too LARGE or TOO small

WHITE & MORRIS
Funeral Home

SERVING DESERONTO AND DISTRICT
Call Us with Confidence
78 CENTRE DESERONTO 396-2310

Hard choices in regional planning

Provincial Treasurer Darcy McKeough said last week that the Lake Ontario region is facing "hard choices in the development of a regional plan."

The Region, which includes the eight counties of Durham, Haliburton, Hastings, Lennox and Addington, Northumberland, Peterborough, Prince Edward, and Victoria, will be the subject of a provincial analysis Mr. McKeough will release on June 1.

The Treasurer said, "Setting up a regional development plan means balancing off many different opportunities for future growth. Decisions are needed to equalize environmental concerns with industrial activity, to harmonize recreation and agriculture, to balance high density housing against future land needs.

"The big question is: How do we make these kinds of decisions? Our answer is to involve the people in the region as much as possible. What we want is a dialogue on development."

Mr. McKeough admitted that the Ontario Government could make the hard decisions on its own but he emphasized, "The people who have to live with the plan should be the ones to help design it and make it work. Municipalities and local associations are especially important. For example, when decisions are made on the amount of industry that should be accommodated, we need to consult with local industry, labour unions and conservation groups.

"On the other hand, decisions on social development will require insight from community resource people such as librarians, teachers, community clubs, sporting groups, and churches."

The Treasurer said that these major issues would be brought out in the Phase One Report on the Lake Ontario Region which he will release Thursday, June 1st at a public meeting to be held at the Rock Haven Motor Hotel on highway 7 at the west city limits of Peterborough, beginning at 2:00 p.m. The meeting is being held in conjunction with the Lake Ontario Regional Development Council.

budget is struck

At a special meeting of Deseronto Town Council held last Wednesday night, the budget for 1972 was finalized.

The 1972 Mill rates of 170.79 Commercial and 150.04 Residential are down from 1971 by 3 and 1½ Mills respectively, this is partially due to an increase in the Town's Assessment of $41,000. over the 1971 Assessment, as well as an increase in General Revenue. The County of Hastings rate was held the same as for 1971; however, the cost of Education increased by $2,400.

The DECREASE in the 1972 Millrate reflects on the homeowner as a $11.55 reduction on each $1,000. of assessed value. While a typical property assessed for $2,000. receives a reduction of $23.10 through the lower Millrate, this also is the Initial Year for the imposition of a Sewer Rate in the Town, and for a typical home this is $42.60 per year, together with the withdrawal of the Provincial Residential Tax Credit, which was $66.40 in 1971, all of which reflects an overall increase of $85.90 in out of pocket cost to a typical assessed residence of $2,000. and 66' frontage.

Fireworks popular

An estimated crowd of eight hundred to a thousand spectators watched the fireworks display in Centennial Park, Deseronto, on Monday night, according to Chief of Police, Carl Beatty, whose department helped to organize the event. "It was a great show", he said, "and fortunately without mishap, in spite of the large crowd."

Others co-operating to stage the event were Deseronto firemen, who were in charge of the actual display, and public school principal, Rodney Uens. Under Mr. Uens' direction, several pupils of Grades 7 and 8 canvassed the town's citizens for money. Five hundred dollars was raised in this way and through donations, which was enough to cover the cost of the event. In addition, a sum of eighty dollars was collected on Monday night, which will likely go toward's next year's show.

Happenings

Deseronto

Mrs. Kay Hood - 396-2119

The Quinte Old Timers held their regular meeting recently in the Lions Hall with the president Mr. Gordon Walker presiding. The members plan to hold a Bake Sale at the town park on July 1. The president announced the beef dinner to be held at Stover Hall by members of the United Church, proceeds to go toward the Medical Centre. Gordon Walker introduced Mrs. Evelyn Hawley who had kindly consented to show coloured slides of the maritimes showing the nature of that part of the country. It was very generous of Mrs. Hawley when she is not a member of the club to provide that part of entertainment and a vote of thanks was extended. Mrs. Pauline Sills was winner of the door prize. Lunch was served after grace was sung, Mrs. Helen Tunnicliffe at the piano. The next meeting will be on June 21., Wed. and all members please make a special effort to attend so that we can make plans for our picnic.

Mr. Jim Forbes of Peterborough called on his sisters, Mrs. Charles Griffiths and Mrs. Blake Moore on the Victoria Day holiday. They then visited another sister, Mrs. Marie Watson, in Napanee after which all returned to Mrs. Griffiths for supper.

***

Mr. & Mrs. Norman Dimmell of Ottawa spent Sunday with Mr. Dimmell's mother, Mrs. C.F. Dimmell.

Mr. & Mrs. Bill Daniels, Mr. Bob Daniels and Mrs. Bonnie Smoke, of Brighton, called on Mrs. Charles Griffiths on Sunday. Mrs. Griffiths also attended the birthday party of her nephew Robbie Watson, in Napanee.

***

Mr. & Mrs. Freeman Maracle returned home after spending two weeks in Hamilton and Buffalo.

***

Mr. William Sero of Buffalo spent the weekend with Mr. & Mrs. Freeman Maracle.

Mr. Gerald Gordanier has returned to Maniwaki, Que., after spending a week at the home of his parents, Mr. & Mrs. L.E. Gordanier.

FOLKLORE '72

Five years ago the Kingston and District Folk Arts Council was formed to commemorate Canada's centenary. Many of Kingston's ethnic communities joined the council with the aim of forming closer bonds of brotherhood and understanding between cultures. Each year the council's membership increases, and 1972 is proving to be a great year for the council and for Kingston. This summer members from various ethnic performing groups will be travelling to Germany to represent Canada in one of Europe's largest international folk festivals. Next year, which is Kingston's tercentenary year, a group from Germany which the council has befriended will be coming to Kingston to take part in the celebrations and to tour the surrounding area. Of course, the people in the council are very excited about the prospects of this cultural exchange.

But council members also want to contribute to the people of Kingston. Each year, something a little more impressive is arranged, and this year the result is Folklore 72. Eight groups will be taking over buildings in Kingston for the weekend of June 9th - 11th. Kingston and district people are invited to visit Poland, Scotland, the Ukraine, Austria, the Philippines, Italy, Hungary and Denmark for three days of international food, music and dance and displays of cultural craft and art at the various halls.

People from outside Kingston are particularly encouraged to attend the festival - as the council's title states, the group exists for the district as well as for Kingston. A passport, which costs only $3.00, admits you to all eight halls for the duration of the festival. After that, the only possible charge will be a slight one for some of the ethnic food. To avoid traffic and parking problems, visitors are encouraged to take one of the free buses which will be making the rounds of the halls continuously during the Festival. Passports and more information can be obtained from Mrs. K. Hood, Box 43, Deseronto (phone 396-2119).

Deseronto loses opener

Sunday the Peterborough Seniors beat the Deseronto Intermediate "B" team by 9 to 3. The boys played fair ball for the opener, and I feel before the season is through they will be not too far from first place. It took the Deseronto squad 7 innings before they got their first hit of the day and that came off the bat of Dave Perry. Deseronto had a total of 5 hits in the game, Lee Paradise and Dave Perry had singles apiece, while Denny Thompkins came up with a triple. Bill Barberstock who pitched the full 9 innings, had a triple and a home run, and (2) R.B.I.'s to his credit. Barberstock struck out 12 batters, walked 2, and had only 4 E.R. to his credit. The team made 7 errors and allowed 6 of these to cross home plate. So if you can deduct the errors from total runs, they would have come up with a tie game. So remember boys, no errors and the opposition will have to work real hard to beat you.

The next game is Saturday in Port Hope at 8 p.m.. then Sunday the Oshawa A-A Major team will be in Deseronto for a 2 p.m. game. The more support we show this team, the better they may play for us, see you at the ball field.

Del Wannamaker

RAY'S VACUUM CLEANER
Sales and Service
Water Street - Napanee
Representing National Brand
* Repairs to all Makes *
354-5763
28-c

GARDENING TOOLS AND SUPPLIES
FERTILIZERS
PEAT MOSS
GRASS SEED
PLANT FOOD
Jackson Hardware
DESERONTO

NOTICE

To: THOSE RESIDENTS of Deseronto, who are still

CONNECTED to the OLD CENTRE ST. STORM DRAIN

and tributaries thereof.

The Ministry of the Environment (OWRC) have requested that the Town WARN the above-referenced persons of the possible fine for the discharging or permitting the discharging of any material (domestic waste) to the water-courses that may impair the quality of water is guilty of an offence and on summary conviction are liable on first conviction to a fine of not more than $5,000.

GUILTY PARTIES are requested to make immediate connection to the NEW Sanitary Sewer System - in accordance, of course, with the Town's Plumbing BY-LAWS.

Clerk's Office,
Deseronto, Ontario,
May 17th, 1972.

S.E. Knapp,
Clerk of the
TOWN OF DESERONTO

CRYSTAL SPRINGS DRINKING WATER

Home delivery 4 x 1 gal. case disposable, no-deposit bottles

FOR OFFICES, FACTORIES and BANKS
* hot and cold water dispensers
* with paper cups
* 4 gal. bottles

Home Delivery

We also Sell

*electric water distillers for purifying your own water
*at home, at the cottage, while travelling
*2 gal. & 6 gal. model capacity per day
* free demonstration

* for more information contact

County Health Food Centre

321 Front Street, Belleville
968-3166

the Mohawks, of Tyendinaga

By Mrs. Susan Claus.

For many years before the Mohawks settled on the Bay of Quinte they lived along the Mohawk River in New York State. They were happy and enjoyed a life of hunting, fishing and farming their own land, and adopted the habits and manners of their white neighbours. They spoke English and Mohawk languages and were baptized by the Anglican Missionary.

They were the smallest group of the Six Nations of the Iroquois Confederacy. One of their villages was close to Fort Hunter and Johnson Hall, the residence of Sir William Johnson, who had been superintendent of Indian Affiars intendent of Indian Affairs for about 30 years. The Chiefs were Captains John Deserontyou, Aaron and Isaac Hill, and Captain Joseph Brant called Thayendanegea by his people.

Sir. Wm. Johnson died suddently in 1774, when the agitation ending in the civil war, known to us as the American Revolution was becoming very alarming. The administration of Indian Affairs was then carried on by Guy Johnson, his newphew and son-in-law and Daniel Claus another son-in-law. Their latest instructions from England advised them "that preserving the good will and affection of the Six Nations was an object they should never lose sight of."

About midsummer of 1775, Guy Johnson was warned that an attempt would be made to make him a prisoner by the Colonists, so he collected over a thousand Indians, marched through the woods to Oswego where he held a council. Here they decided to support the British Government and protect the navigation of the St. Lawrence and the Lakes, also to send a deputation of Chiefs and Warriors to Montreal to visit the Governor of Canada. The remainder returned to their homes. In the mean-time they took part in several battles against the Colonists.

Later in July 1777, when their homes and property fell into the hands of the enemy, they took refuge in Canada with a large party of Loyalists who made their way through the wilderness. Col. Claus found a suitable spot in the woods near Lachine, where they built huts and were supplied with food and clothing during the winter. In the Spring they cleared land for cultivation. After spending seven winters in very cramped and uncomfortable quarters, many became ill and several died; they were eager to find a permanent place they could call their own. Here they remained waiting for instructions from General Haldimand (Asharegowa they called him), who had succeeded Carleton as Governor and Commander-in-Chief at Quebec. They finally secured from him in the name of the Crown, deeds of their lands on the north shore of the Bay of Quinte. Brant was dissatisfied and preferred settling at Grand River; he finally secured the large tract of land 6 miles in width on each side of the river running into Lake Erie. At the last moment, Capt. Issac and some relatives resolved to join Brant.

On May 22nd, 1784, under the Leadership of Cheifs John

Continued on Page 8

WEDDING INVITATIONS

Forever Yours

BY INTERNATIONAL OF STRATFORD

Choose your wedding invitations with complete confidence from our elegant selection... which includes announcements and all the correct wedding accessories.

Our wedding gift to you... a Keepsake copy of your Invitation processed in luxurious gold.

B. Q. Graphics Ltd

396-3431, P. O. Box 410, 370 Main Street, Deseronto, Ontario.

NOTE: In the case of a resident without funds the Department of Social & Family Services will pay $10.50 per day towards their maintenance in a licensed Nursing Home.

WEST LAKE NURSING and CONVALESCENT HOME

ALL NEW MODERN, ON ONE FLOOR, NO STEPS OR STAIRS!

Private, semi-private and ward accommodation is now available in our spacious licensed home.

For further details, please contact:
WEST LAKE NURSING AND CONVALESCENT HOME
PHONE 393-2124 WEST LAKE RD., P. O. BOX 1449, PICTON

black leather jackets

Dear Friend -

Driving with my husband to Belleville the other day, and seeing all the motorcycles on the road again, kind of gave me a tug. I was remembering back to those years when our two eldest boys (both married now, and a child each) rode theirs. They went to high school and worked part time to earn those motorcycles. We had a lot of fellows coming to our place those days. (I used to call them the "supermarket" boys, as all worked for their bikes). At times the noise of those records used to get me down, but they were pretty good about cutting their motorcycle motors a half a block away and coasting into the drive. And when one would come in without his helmet, I'd holler "Where's your hat!" and he'd go home and get it. They thought a lot of their bikes and, not being able to get collision insurance on them, were careful riders. An accident of their fault meant one smashed bike, and all those hours working for nothing (and the cheapest one was $1,000).

My two boys had their accidents, both cut off through no fault of theirs. And I went to the hospital, heart in my mouth, to find broken bones, and sick with worry. Their first question was "how's my bike?" As one fellow who used to come to our place said "That's not gasoline spilling on the road, it's blood, I fell from that motorcycle!"

We went on holidays with six of our children one year, and left the key to the house with one of the boys, to take care of the place.
When we came home we couldn't believe our eyes. The whole house was painted with white trim and a lovely "baby pink" porch! All the fellows who had hung around our house got together and supplied the paint and did the house as a surprize for us to come home to (and wouldn't take a cent).

I always take a second look when I'm driving the car, on the look-out for motorcycles (they are hard to spot), as every boy I see has a mother who worries, as I did.

She's listening nights too, for the roar of the motor coming in before she can get to sleep.

"I" remember -

Nita Whent

Mohawks of Tyendinaga

Continued from page 7

Deserontoyou, Aaron and Issac Hill, they landed with their families in fifteen canoes on the shores of the Bay of Quinte, opposite the present rectory. Their first act after beaching their canoes, was to have a service of thanksgiving. There was no clergyman, but the patiots overturned a canoe and on it placed a white cloth, then the communion vessels and had prayers and a Mohawk hymn. Afterwards they planted a cross and a flagstaff on the spot.

About the year 1711, five Cheifs had visited Queen Ann and in 1712 the Queen built them a Church at Fort Hunter, sent them a large Bible, a Fair Linen Cloth and a solid silver communion service. It was about 1785 that the plate was divided; it consisted of seven pieces - 2 flagons, 2 chalices, 2 patens and one alms basin. To the Grand River band was given the alms basin and one each of the other peices, also a large Bible. To the Bay of Quinte, a flagon, paten and chalice. Each piece is incribed "The gift of her Majesty Ann, by the Grace of God of Great Britain, France, and Ireland, and Her plantations in North America, Queen to Her Indian Chappel of The Mohawks." This service was buried at Fort Hunter during the Revolution and remained there seven years. From La-Chine a party headed by Capt. John Deserontoyou returned to the Mohawk Valley, resurrected the plate and brought it back to Canada. On the Chalice is a dent, made when it was struck by a shovel.

For twenty-two years up to 1897, the communion service was safely kept by Mrs. John W. Hill, the grand daughter of Thayendaegea, whose mother was the original custodian. Robert Huron Hill, appointed by the Mohawk Councillors, is now the custodian. The Queen Ann set is used only on special occasions. A log church with a few windows and a door covered with deer skins, was built in 1784. The Church had a bell but no belfry, so the bell was hung on poles outside the Church. The Rev. John Stuart D.D., sent out by the Society for the Propagation of the Gospel, and who ministed to the Mohawks at Queen Ann Chapel at Fort Hunter from 1770 to 1777, and fled with them to Canada, was appointed to the charge of both bands.

In place of the little log Church, there are now two stone Churches, Christ Church and All Saints, comparing favorably with many city Churches. The first permanent rector was the Rev. Saltern Givins, 1830-1851. Christ Church was built in 1843, destroyed by fire on May 12, 1906, rebuilt in 1906-1907 and consecrated by Rt. Rev. William Lennox Mills, Lord Bishop of Ontario, on April 28, 1907.

In Christ Church over the Altar, which is a memorial to Rev. Givens, is a triptich, containing the Creed, the Lord's Prayer and the Ten Commandents in the Mohawk language. This was given by King George 111 to the first Church. He also gave the bell, and a Royal Coat of Arms, which was burned when the tower was struck by lightning some years ago and later replaced by Rev. Herbert Pringle.

The Altar Cross is in-laid mother-of-pearl on olive wood from the Mount of Olives, and was brought from Jerusalem by Mrs. Karokwineh Johnson, daughter of Dr. Oronhyatekha. The Altar Desk, being the gift of the Right Rev. Dr. Seager, Bishop of Ontario and later Bishop of Huron) is also made of Olive wood from Jerusalem, and bears this information in Hebrew.

Over the west door of Christ Church is this inscription: "Erected by the Mohawks in token of their preservation by the Divine Mercy MDCCCXLIII."

There was also a tablet at All Saints Church erected in 1884, which bears the following inscription: "Fear God and honor the Queen, this tower was erected in grateful memory of Capt. John Deserontyou."

The beautiful Chancel windwo at Christ Church was placed there by Dr. Oronhyatekha in memory of his wife Deyoronseh.

The Chancel window at All Saints Church was placed there by the Women's Guild in memory of the Guild Members.

A Memorial was erected in 1953 on the Council House Grounds by the Akwesasne Mohawk Counsellor Organization in memory of Deganawida, a Huron by birth, a Mohawk by adoption, founder of the Iroquois Confederacy. He was born near here sometime during the 15th Century. He gave his people the Great Peace-Law which unites them to this day.

In 1929, a Cairn was erected, by the Historical Sites and Monuments Board of Canada, with a bronze tablet recording the "Coming of the Mohawks" on May 22nd, 1784. It was unveiled with due ceremony during the United Empire Loyalists Celebration that year.

In 1958, a plaque was erected at Christ Church yard for the memory of Oronhyatekha, 1841-1907, renowned Mohawk Cheif and orator. This memorial was erected by the Ontario Archaoligists Society.

School grounds to be fenced

Frost Steel and Wire Company was awarded a contract to fence the grounds of Deseronto Public School grounds at a meeting of the Hastings County Board of Education held on Tuesday May 2nd. The company's tender of $4,951.00 was accepted as being the lowest of two valid tenders.

Trees planted

Deseronto streets and Centennial Park will be enhanced in the years to come by the beauty and shade of one hundred and thirty young trees which were planted on Tuesday. One hundred Norway Maple (five feet high) and thirty white ash (four feet high) were obtained at a cost of $125 from the Richardson Tree Farm at Pontypool, Ontario. Trees were planted by the streets committee in cooperation with the Parks committee.

Trenching for Sewer and Water Lines, Septic tank installations and Compression Work.

We will also be installing and changing over plumbing from septic tanks to sewers.

RUDY BYFORD
Demorestville
396-2202 or 476-4785

IKE'S TAXI
DESERONTO
24 Hour Service
DAY 396-2910
Night 396-2536

SUMMER SCHOOL PROGRAMS
OBC begin every monday
Speedwriting SHORTHAND
TYPEWRITING POWER READING
DO IT NOW. Enroll at once in
Canada's oldest Private Business College
Ontario Business College
Est. 1861 54 Victoria Avenue Limited
Full diploma courses begin the first of each month

NEWMAN'S groceries
Produce Meats
DUNDAS STREET, DESERONTO

Maple Leaf Lean COTTAGE ROLLS.....69¢ lb
Red Rose TEABAGS, 60's.....83¢
White Swan BATHROOM TISSUE, 2 for..... 59¢
FRESHIE.....5 for.....29¢
St. Lawrence CORN OIL, 25 oz.....65¢
Sunbury TEA, 100 bags for.....69¢
NEW POTATOES, 2 lb.....25¢
EGGS, 3 doz. small.....for.....1.00

FLOWER SEEDS NEW POTATOES Vegetable Seeds

the Quinte Scanner

Second Class Mail - Registration No. 1738 Deseronto, Ontario Wednesday, May 31, 1972. Volume 2 - No. 38

Site prepared for TV station

Since April of this year preparations have been underway for the erection of Bushnell Communications' (Ottawa) TV relaying tower and transmitting building. Although it was announced late last fall that the site for the tower had been located on the height of land just west of the Skyway Bridge, no work was done on the site until this spring.

Up to the present time, a gravel road has been constructed into the site, which is six hundred feet back from the old highway, brush has been cleared for the new hydro line and positions have been staked on the building site.

Austin Reeve, Director of Engineering for Bushnell, expects that the transmitter building will be constructed by the end of June. It is to be built of cement blocks, 22' x 38', by B. Struthers, a local contractor who submitted the lowest tender. The tower should be finished about the middle of July, Mr. Reeve thought, following which the equipment will be installed.

Mr. Reeve, who has been involved with several such installations in Canada, told the Scanner that the transmitter which has been ordered from Marconi in England, will be automatically controlled from Ottawa, and will have a power output of twelve kilowatts. On top of the transmitter building will be a microwave dish which will receive the picture and sound from Ottawa via a passive reflector mounted at the top of the adjacent tower. At the top of the 500 foot tower, supported on three sides by 325 foot guy wires, will be a new RCA, five-bay batwing antenna, which will be mounted atop a one hundred foot pole, giving the tower and antenna an overall height of roughly 600 feet. This new powerful antenna will weigh about seven tons.

Area residents can expect to receive CJOH-TV programming (Channel 6) from the Mocking Bird Hill site sometime in the fall.

Mike Cole (man-on-the-spot) and Austin Reeve, Director of Engineering for Bushnell Communications, perch on a coil of guy wire which will help to support the five hundred foot TV relaying tower soon to be erected atop Mocking Bird Hill near Green Point in Prince Edward County. In the background can be seen the triangular sections of steel tower.

Tyendinaga wins tournament

On Saturday last (May 27th) and after some six or seven years of competition, the Tyendinaga Reserve of Deseronto made a clean sweep of the Southern Ontario Indian 5-Pin Tournament, here in Deseronto at Lucky Strike Lanes. The tournament is based on the total Pin Fall by each Reserve. Entering the annual tournament this year were teams from Wampole Reserve, near Windsor, Ontario; Oneida Reserve, near London; Six Nations near Brantford, Ontario; and from Tyendinaga Reserve near Deseronto, Ontario.

Each Reserve sent six teams Men's, Ladies, and Mixed. There were two divisions to this Annual Tournament, called A & B.

Although the local teams did not finish first in all categories, they did get the highest pin fall in total. Six Nations came second, with Wampole and Oneida Reserve also placing in the winners' circle in the different categories. Carm Brant and his committee are to be complimented on an event which is termed a success, considering all factors involved, as for example the loss of the Council House through fire early this year.

The banquet and presentation of Awards were held at the Recreation Building at the airport and under very trying circumstances, the Ladies' Guild did a very commendable job in the supplying of a Banquet which was enjoyed by all.

Guest speaker, Mr. Earl Brant, held the attention of the capacity crowd with his very informative and challenging address. Speakers from each reserve all made complimentary remarks and thanked the Host reserve on their co-operative efforts under such trying circumstances.

After the Banquet and the presentations of the trophies, all were invited to a Victory dance in the basement of the new partly built Council House. Next year the Host of the Tournament will be Oneida Reserve and no doubt the bowling will be at the Fleetway Forty Lanes in London, Ontario.

Fish hatchery at Bath

Word has been received, through James Taylor, M.P.P., that a new fish hatchery complex is to be constructed in the vicinity of Bath.

The hatchery is to be located immediately adjacent to the Lennox Generating Station, and is to use some of the cooling waters from the Hydro plant for its operation. The large modern hatchery will include production facilities for the culture of both coldwater and warmwater species. It is also planned to undertake fish nutritional studies in connection with the production programme; to operate an attractive fish display area; to include public fishing facilities and to attract resident and nonresident visitors.

Although some commitment has been made in relation to preliminary drawings prepared by Consultants, and to Hydro in relation to piping, a report is just now being prepared for presentation to the Field Policy Committee and to the Management Board for approval. It is hoped that the new hatchery will be in production by the mid-seventies

Photo Credit: W. Sutton

On Indian Dancing

The drums are beating
singers chant
a song
of centuries long past
and cause
the room to vibrate rhythmically
to tunes of Nature
which must have CAUSED the
song so long ago.

The drums and song
pull at your heart
until you feel a rhythm
you can no longer contain
and you begin to dance.

You dance and time no longer exists
and you could be living
in centuries past, or
in the present or future
It doesn't matter
You are in a timeless void, and
all that matters is that you
are dancing a dance of your people.

You are one with every dancer
one with all the world
and your body and mind
belong not to you.

T. Nahanee

The Indian News

for the record

ENVIRONMENT

For the first time, we are one organization working together to provide a clean and healthy environment for the people of Ontario.

The separate elements of the Ministry have been working towards this. But it has become more and more evident that closer co-operation is needed to meet this challenge.

As the Ontario Water Resources Commission and the Department of the Environment, we have made real gains in maintaining high standards of quality in water, air and waste management.

As a unit, the Ministry is looking forward to continuing the close co-operation already established with municipalities and industries in Ontario.

And this co-operation will be extended as we move into new areas such as noise control, where a policy of shared responsibility will probably be established.

The 1,700 employees of the new Ministry are maintaining operations with no loss of momentum and the development of legislation and new regulations is continuing.

The challenge of environmental protection will be met.

- J.A.C. Auld

THE QUINTE SCANNER
published by
B.Q. GRAPHICS LIMITED
370 Main Street Deseronto
News Editor - Patricia C. Taylor

Subscription Price - $3.00
Outside Canada - $4.00
Single Copy - 10¢
Phone 396-3431

Twp needs more money

Tyendinaga Township residents will be asked to provide $35,000 more in taxes this year than last year.

However the 1972 taxes for public school ratepayers will be decreased by 3.1 mills from 1971 and on an assessment of $2,000 the 1972 taxes will be $181.40 a decrease of $6.20 from 1971. For separate school ratepayers there will be an increase in taxes this year.

The rates for Township and County purposes and for secondary school purposes are down but the rates for elementary school, both public and separate, show a sharp increase from 1971. It should be noted that the 1971 levies for the elementary schools were reduced by the 1968 surpluses the boards had on amalgamation.

The total farm and residential mill rate for public school ratepayers in 1972 (1971 figures in brackets) is 90.7 (93.8), for Marysville separate school 99.5 (89.9) and for Read separate school 92.6 (83.5).

The total levy for education this year is $101,790.70, for Township purposes $46,174.23 and County purposes $86,259.51.

As in previous years taxes become due in two equal instalments on July 31 and December 1. Tax notices are expected to be mailed out in the latter part of June.

There will be no sale of land for taxes this year to equal the mark set in 1970 when there was no sale of land for taxes.

The Residential Property Tax Reduction has been discontinued this year by the Province of Ontario and will be supplanted by a credit on the 1972 income tax return. The Farm Tax Reduction of 25% of the net taxes on farm properties is continuing and cheques will be issued by the Province of Ontario in the same manner as last year.

Trenching for Sewer and Water Lines, Septic tank installations and Compression Work.

We will also be installing and changing over plumbing from septic tanks to sewers.

RUDY BYFORD
Demorestville
396-2202 or 476-4785

SUMMER SCHOOL PROGRAMS
OBC begin every monday
Speedwriting SHORTHAND
TYPEWRITING POWER MECHANICS
DO IT NOW. Enroll at once in
Canada's oldest Private Business College
Ontario Business College
Est. 1869 54 Victoria Avenue Limited
Full diploma courses begin the first of each month

NOTE: In the case of a resident without funds the Department of Social & Family Services will pay $10.50 per day towards their maintenance in a licensed Nursing Home.

WEST LAKE NURSING and CONVALESCENT HOME

ALL NEW MODERN, ON ONE FLOOR, NO STEPS OR STAIRS!
Private, semi-private and ward accommodation is now available in our spacious licensed home.

For further details, please contact:
WEST LAKE NURSING AND CONVALESCENT HOME
PHONE 393-2124 WEST LAKE RD., P.O. BOX 1449, PICTON

396-2012

LYONS SUPERIOR MARKET

Deseronto

Every Day Low Prices

BREAD including Hollywood 4 loaves 1.00

All 30¢ loaves

Weston's Select
Asstd. Cookies 19½ oz. .69

Yogurt Special for Diets Fruit Flavours .33

Javex
Liquid Bleach 128 oz. .79

Tide Detergent King Size 1.59

Zest Soap Bath Size Pkg. of 4 .99

Listerine 6 oz. .83

Fantastic Spray Refill .77

Anacin .25

Bromo Seltzer .79

Kleenex Assorted Colours 2 Ply Tissue 200's 3 for 1.00

Delsey Assorted Colours
Bathroom Tissue 3 for 1.00

Kotex Regular (12's) .49

Weston's Raspberry
Danish Buns .45

Southern Rolls .35

Family Size
Canada Dry Ginger Ale 4 for .99 + Deposit

Van Camp
Pork & Beans 14 oz. 2 for .39

Van Camp
Pork & Beans 19 oz. 2 for .47

Saico
Mandarin Oranges 10 oz. 2 for .49

Jello
Jelly Powders 3 oz. Pkg. 3 for .35

Libby's
Sweet Relish 12 oz. .37

Rose Sweet
Mixed Pickles 12 oz. .37

Individual
Cheese Slices 16 slice pkg. .99

Cloverleaf Pink
Salmon 7½ oz. .49

Schneiders
Luncheon Meat 12 oz. .49

Kellogg's
Corn Flakes 12 oz. .33

Red Rose
Coffee 1.00

Doyle's
Fruit Shells 3 for 1.00

SERVE THEM meats

COOKED MEAT Schneiders lb. .69

Polish Sausage Essex lb. .69

Beef Liver lb. .65

Prime
Rib Steaks or Roast lb. .99

MILK! IT'S THE GREATEST...

BAGS 3 qt. HOMO ====.85 2% ====.82

JUGS 3 qt. Plus Deposit HOMO ====.80 2% ====.76 SKIM ====.69

NEW CARTONS 3 qts.

HOMO .84

2% .80

USE CLASSIFIED ADS TO BUY, SELL, SWAP RENT OR HIRE

FOR SALE

FOR SALE - 18 hp. Johnson Sea Horse outboard motor, tank and control box, $150. Phone 968-3247. 1-38-c

PLASTIC MAGNETIC SIGNS
Various Sizes Available
Phone Deseronto 396-2192
36-4-c

FOR SALE
Saddles, tack, leather repairs. Lee-riders. Consaul's Frontier Shop, corner of Elm Drive and Highway # 2, east of Belleville
8-t.f.-c

Kennel Koenigen (Registered)
GERMAN SHEPHERDS
Peggy & Charles King
Box 1278, Napanee 354-3539
36-5-p

FOR SALE - Parts for ALL MAKES of Sewing Machines. Treadle Belts * Bobbins * Needles * Controls * Zipper Feet * Bobbin Cases * Light Bulbs * Gears * Clutches * Attachments. Quinte Sewing Centres, at three convenient locations - Quinte Mall, Belleville Plaza and Main Street, Picton.

WANTED

WANTED - part-time janitor, evenings, 15 - 18 hours weekly. Phone 968-5744. Bloomfield area.
36,37,38-c

HELP WANTED (Special Interest to Men) -
ARE WE TOO "CHOOSY" ABOUT THE PEOPLE WE HIRE?

Maybe so. We are looking for very special people. Are you mature and genuinely willing to spend at least 12 hours a week to start? Begin part-time, graduate to full-time. We supply everything but the ambition. No experience or investment required. Use of a car is a big help. It will take 1 hour of your time to learn about this opportunity. If you have the time contact....
Vern Harten, 254 Dundas Street, Deseronto,
Phone 396-2192.
36,37,38-c

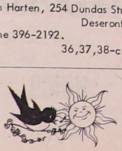

ADVERTISING RATES
Display Ads- $1.00 / col. inch
Classified -3¢ per word- 75¢ min
Taken Until - Tuesday Noon .

COMING EVENTS

BAKE SALE
Saturday June 3rd
9:00 a.m.
Deseronto Town Park
proceeds Presbyterian Sunday School
1-38-p

FOR RENT

MODERN BAYVIEW APARTMENTS
HEATED AND CARPETS
New Appliances, Water
4 - Piece Bath - All Supplied
396-3418 (after 5 p.m.) tf

Special Notices

New Service

Free Delivery to Deseronto Every Two Weeks
Second & Fourth Week of Each Month
of products from
COUNTY HEALTH FOOD CENTRE
Mail or phone your order into
COUNTY HEALTH FOOD CENTRE
321 Front Street, Belleville
968-3166 (collect calls accepted) 35-tf

BACKHOEING, DIGGING & CONNECTING
Don Goulah,
R.R. 1,
Deseronto, Ontario
396-2342 35-tf-c

QUINDALE REAL ESTATE CO. LTD.
BROKERS
ARMOURY MALL—476-3329

Aluminum Bungalow - 3 bedrooms, living room, dining room, kitchen on 4½ Acre Lot. One mile from Picton. Asking $9,000. with $1,000. down.

Homes, businesses, water front properties

Mortgage funds available. Call 476-3329 anytime.

Death

BRANT - Benson of R.R. 1 Deseronto died May 10th, 1972 at Maplehaven Nursing Home, Belleville, in his eighty-sixth year. Born on the Tyendinaga Reserve, son of the late David and Catherine (Loft) Brant, farmed for most of his life. His wife Margaret Billings predeceased him, as did two sons, Gerald and Lloyd. His son, Calvin Brant, of Gloverville, N.Y., six grandchildren and a brother, Thomas, of R.R. 1 Deseronto survive him.

He was at one time warden of Christ Church on the Reserve.

The funeral service, conducted by the Rev. Cyril Betts, was held on May 12, 1972 at 11 a.m. from White and Morris Funeral Home to Christ Church with burial at Christ Church cemetery.

DECOLON Vinyl Rugs
9' x 12' - $15.95
12' x 12' - $22.95

Assorted Patterns in Stock
HOGARTH'S
PAINT & WALLPAPER
16 Dundas St. E. Napanee

RAY'S VACUUM CLEANER
Sales and Service
Water Street - Napanee
Representing National Brand
* Repairs to all Makes *
354-5763
28-c

FOR SALE - All Kinds
Boxed Bedding Plants
Vegetables and Flowers

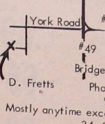

D. Fretts Phone Belleville 962-1711
Mostly anytime except Saturdays
34-4-

QUINTE PASTORAL CHARGE
Minister - William Hendry
United Church of Canada
Deseronto 9:30 a.m.
Melrose 11:15 a.m.

DESERONTO PENTECOSTAL CHURCH
Rev. William Rowe
Sunday:
10:00 a.m. - Sunday School
11:00 a.m. - Worship
Wed. night 7:30 p.m. - Family Night

ANGLICAN PARISH OF QUINTE
The Rev. F.C. Bell
Sunday Service - 11:15 a.m.
St. John's Point Anne - 9:15 a.m
Trinity, Shannonville - 7:00 p.m
Confirmation Service

PRESBYTERIAN CHURCH OF THE REDEEMER
Rev. Robt. C. Jones
9:00 a.m. - Service
10:30 a.m. - Sunday School

The Watch Chalet
NAPANEE
Your Authorized Timex Service Centre

WOODS & STRONG
OPTOMETRIST
125 John Street
Napanee
Telephone 354-4516

Doyle's Window Sales Ltd.
342 CENTRE ST. NAPANEE
ALUMINUM WINDOWS AND DOORS
****
"Window Glazing - Aluminum Sash Repairs"
Mirror & Glass Cut To Size
354-3597

the algonquin trail

CRYSTAL SPRINGS DRINKING WATER

Home delivery 4 x 1 gal. case

FOR OFFICES, FACTORIES and BANKS
* hot and cold water dispensers
* with paper cups
* 4 gal. bottles

Home Delivery

We also Sell
*electric water distillers for purifying your own water
* at home, at the cottage, while travelling
*2 gal. & 6 gal. model capacity per day
* free demonstration

* for more information contact

County Health Food Centre
321 Front Street, Belleville
968-3166

A new organization to be known as the Quinte-Hastings Trail Association has been formed to continue the work of the Algonquin Trail started during this past winter as a local initiative program by the Belleville and District Employment Committee with a grant of $113,000 from the federal government.

The work of surveying and researching a route that would be scenic, readily accessible and landowners for access to their property has been carried out and much of the work of cutting out the Trail completed.

It was realized from the beginning that some means would have to be found to carry on the project when the L.I.P. ceased on May 31st. A number of people have worked tirelessly to bring about the new association which is based on that of the Niagara to Bruce Penninsula Trail.

A Constitution and By-Law committee was appointed with Mr. Fred Bemis as Chairman to bring in recommendations. The other members of the committee are Henry Leavens and William West of Prince Edward County, Carl Bosiak of Bancroft, H.G. Harvey and Gordon Bennett of Marmora.

The new organization proposes to operate a walking trail, beginning at Outlet Park in Prince Edward County and going eastward to Carrying Place, then north and west of Trenton into the Murray Hills; continuing eastward to Glen Miller, crossing the Trent, over the new bridge at Glen Miller, then northward to north of Frankford, then eastward, past Oak Lake and crossing No. 62 Highway between Halloway and Madoc Junction to a point about two miles east of No. 62, where it turns northward to near Moira Lake; passing around the east end of the Moira at Downey's Rapids, and then almost due west along the boundary between Madoc and Huntingdon townships to a point about two miles west of Highway No. 62; then heading northward crossing Highway No. 7 in the vicinity of Whispering Pines and continuing in a northerly direction to a point about half way between the Malone Road (Fox's Corners) and Kellar's Bridge where it turns eastward, crossing Highway No. 62 to a point about one-half mile east of Highway No. 62 where it turns northward to Bannockburn then north ward to Gilmour touching the southwest corner of Wadsworth Lake; then north and west to Bancroft, and ending at Lake St. Peter.

The trail is designed primarily as a walking trail and is being cleared to a width of 6' and height of 8'. There are section and "loops" which will be multi-purpose and suitable as bridle trails or snowmobile trails. Camping sites with outdoor fireplaces and tables are some of the facilities planned.

The new constitution provides for the establishment of Trail Clubs, each of which will have representation on the Board of Directors and which will be concerned with the conservation and maintenance of a section of the Trail. The clubs may be organized by the municipalities through which the trail passes.

The Association is in urgent need of funds because the Local Initiative Program terminates May 31, 1972. The success of the venture really depends on the formation of Trail Clubs and the taking-on of responsibility for a section of the trail by each club.

Marmora Herald

LIVE BETTER ELECTRICALLY

Kimmett and Rombough
Licensed Electricians
BOX 409, DESERONTO, ONTARIO

All work Guaranteed

MAURICE KIMMETT 396-2212 — ASHUR ROMBOUGH

No Job too LARGE or TOO small

Make Home Secure

Come What May

WHITE and MORRIS
GENERAL INSURANCE

TEL. 396-2310 BOX 211 DESERONTO

Point Petre to be park

The former Picton Gunnery Range Property at Point Petre in Prince Edward County is to be developed as a Provincial Park, according to an announcement made by James Taylor late last week. Mr. Taylor said that a sum of $28,000 has been made available to the Tweed District Office of the Ministry of Natural Resources to complete minimum development plans this summer.

For the past two years, the A.R.D.A. Directorate of the Department of Food and Agriculture has been responsible for management of this area, one of the finest stretches of lake frontage in Prince Edward County

Deaths

ROOT - Myrtle Fern, of 102 Centre St., Deseronto, at Kingston General Hospital, Saturday May 27th, 1972 in her 79th year. Dear daughter of the late Mr. and Mrs. Sampson Wagar, beloved wife of William Root. Dear mother of Mary (Mrs. Jack Stafford) R.R. 1, Selby, Cecil and Eric of R.R. 5, Napanee, George of Deseronto. Rested at White and Morris Funeral Home, with funeral services on Tuesday, May 30th, at 2 p.m., Mr. Timothy Kember and Mr. Samuel Patton officiating. Interment Deseronto Cemetery.

MARACLE - William Perry of R.R. 1, Deseronto, at his residence on Saturday, May 27th, 1972, in his 75th year. Dear son of the late Mr. and Mrs. William Edward Maracle, dear husband of the late Frances Larson, dear father of Violet, and Florence (deceased). Dear brother of Woodrow of Shannonville. Rested at White and Morris Funeral Home, with services in the chapel on Tuesday, May 30th at 3:30 p.m., the Rev. Cyril Betts officiating. Interment Christ Church Cemetery.

HILL - Beatrice of R.R. 1, Deseronto, on Monday May 22, 1972 at Prince Edward County General Hospital, in her 58th year. Dear daughter of the late Nicholas and Maude Hill. Dear sister of Albert of Detroit, Michigan and Ronald of Belleville. Funeral service was held May 24th, 1972 from White and Morris Funeral Home to Christ Church, the Rev. Cyril Betts officiating. Interment Christ Church cemetery.

Happenings

Deseronto

Mrs. Kay Hood - 396-2119

The Presbyterian Sunday School teachers have planned to hold the Sunday School and congregation picnic on Saturday June 17th. They will have a "bake sale" in the Town Park on Saturday, June 3rd at 9 a.m. to help with the expenses of the bus.

***

A bus load of members of the Royal Canadian Legion attended the "Goodwill Day" celebrations in Clayton, N.Y. on Saturday, May 27th.

***

Mr. and Mrs. Don MacMillan spent the weekend in Burlington, where they visited Mr. and Mrs. Paul Sevcik (Sr) and Mr. and Mrs. Andy Kramara.

***

Recent guests of Mr. and Mrs. Blake Moore were Mr. Moore's sister, Mrs. Hugh McQueen and Mr. McQueen, of Fort Erie.

***

Mr. and Mrs. Roy Watson, Tammie and Raymond of Weston, were week-end guests of Mrs. Watson's mother, Mrs. Beryl Herman.

***

Mr. and Mrs. Larry Herman, Kim and Larry (Jr) of Weston spent the week-end with Mrs. Herman's parents, Mr. and Mrs. P. Stone.

Winners of Swifts' Hams at Lyons Superior Market, week-end of May 18 - 20 were:
1st Winner - Mrs. A. Burley
2nd Winner - Audrey Harvey
3rd Winner - Diane Stuart
4th Winner - Sandra Green
5th Winner - Mrs. Don Pringle
6th Winner - Laverne Maracle

Busy month

Members of Deseronto Community Centre Fund Raising Committee would like to take this opportunity to thank each and everyone who helped in any way to make our Auction Sale, ticket sales on Boat and Motor successful.

A special thankyou to Dave Johnson and Gerald Lawlor who worked so hard, making many, many trips and contacting so many people.

Also to Mr. Tony Elmer for his donation from opening day at his new store on St. George Street.

The Boat and Motor was won by Dale Dawson, R.R. 1, Verona, Ontario. Ticket was drawn May 24th at Arena by Deseronto Police Constable Norman Clark.

Previous Balance:	$13,056.17
Donations:	
Geo. Grant Ins. Agency	100.00
Tony Elmer	40.00
Gibbard's Home Furnishings	250.00
	$13,446.17

Visit to Science Centre

On Friday, May 12th, Mrs. Tucker's grade 6 class and Mrs. O'Sullivan's grade 4 class went to the Ontario Science Centre in Toronto. The mothers that went were: Mrs. Cassidy, Mrs. Reid, Mrs. Punchard and Mrs. Detlor. We were very fortunate to have these mothers come and be group leaders.

We left the school at quarter to eight and got there about eleven. The children were very happy and excited when we got there. Plans were made for us to eat in the cafeteria at twelve-thirty. So we had an hour and a half to wander around the Science Centre to see what things looked like. The things that interested me the most were Hydro, Communications, Hall of Life and Whales. In Hydro there was a humerous demonstration of the effects of electricity on hair. That was the most popular area. In Communications the area that drew the crowd was the Tic Tac Toe game. This was a computer demonstration. Now comes the educational part.

In Hall of Life it was very interesting. The part I thought was very good; was the section on teeth. The pictures showed contrast between good teeth and bad teeth.

This finished our program at the Science Centre and we were sorry to leave. If you ever have a chance to go, by all means accept the invitation. You would never see it all in one day. Things change and at the Science Centre there's always something new to see.

Jo-Ann Morris
Grade 6

BAD BOY
APPLIANCES BIGGER IN THE 70's AND FURNITURE

Open To-nite Till 9 P.M.
DAILY 9 A.M. to 9 P.M.
SATURDAY 9 A.M. to 6 P.M.

ONLY
3 DAYS LEFT!

BAD BOY CLOSES ITS DOORS FOREVER SATURDAY at 6 P.M.

ORDERS ARE TO SELL EVERYTHING! OUR ACTUAL COSTS DON'T COUNT. WE'RE PREPARED TO TAKE LESS - - MUCH LESS TO SELL EVERY LAST PIECE!!!

WE WOULD RATHER SELL IT THAN PAY THE EXPENSIVE COST OF MOVING

ALL PRICES PLUNGE DOWN!

COME IN AND MAKE US AN OFFER - EVERY OFFER WILL BE GIVEN CAREFUL CONSIDERATION

DOWN!

COME IN AND GRAB YOURSELF A REAL BARGAIN. 100's & 100's OF LAST MINUTE SAVINGS NOW CAN BE YOURS. TAKE IT AWAY YOURSELF AND SAVE EVEN MORE

DOWN! FOR THESE LAST 3 DAYS!

EVERY APPLIANCE and FURNITURE ITEM MUST BE SOLD

NO MONEY DOWN
INSTANT-ON-THE SPOT TERMS ARRANGED JUST FOR YOU!

All merchandise fully Guaranteed

AS ALWAYS

521 DUNDAS ST. West 962-9121
ACROSS THE STREET FROM TOWERS

8 TRACK
CARTRIDGE TAPES

REPAIRED and
RE-RECORDED

431 Main St., Deseronto
Phone 396-3333

Look To
Donald Hubble
For Your Fuel Oil
And Oil Burner Service
Quinte Fuels
396-2017
Your Local Fuel Oil Dealer

B.A. JOHNSTON
SEPTIC TANK
PUMPING SERVICE
Tile Installation & Repairs
Telephone 396-3848
Call us for reduced rates on
septic tank pumping before
sewer hook-up.
DESERONTO

IKE'S TAXI
DESERONTO
24 Hour Service
DAY 396-2910
Night 396-2536

Mohawk Sunday

Dear Friend -

For those of you who didn't make it to our Mohawk Landing Day, our whole family enjoyed the whole day. From the canoes coming in from the mist on the bay with the chief, councilmen and others of the tribe dressed in colourful costumes, the service at the cairn and Mohawk hymns, to the service at Christ Church (packed to the doors) and now a historical site. And on to the new council house (almost finished, glad to see) where a tasty corn soup lunch was served. The speakers and guests were all interesting to hear. The children danced their Indian dances, also dressed in buckskin costumes, and really outdid themselves, having picked up some more new dances. All in all, it was a lovely day. A lot of behind the scene work by everyone was involved putting the day together. So a special thanks to them.

May we "forever" have these Mohawk Sundays to be proud of. - Nita Whent

Empey Hill

Mrs. Ruby Tucker
Phone 388 2216

Mr. and Mrs. John Burnett, Toronto, were holiday weekend visitors of Mr. and Mrs. Frank Thompson and Mr. and Mrs. C.J. Akey.

***

Wray Harvey, Toronto, spent a couple of days at his home last week.

***

Mr. and Mrs. Harold Kimmerly were Mother's Day visitors of Mrs. Roy Badgley, Melrose.

***

Kingsford Guild met Wednesday evening at the home of Mrs. Don Shelley with a good attendance.

***

Mr. and Mrs. R. Tucker called on Mr. and Mrs. Garey Provins, Tuesday evening.

***

Miss Diane Loucks and brother Bill of Toronto were week-end visitors at the Grant Kimmerly home.

***

A number from here attended the Mohawk Sunday service at Christ Church commemorating the landing of the forefathers of the Bay of Quinte Mohawks on these shores in 1784.

***

Miss Gail Kimmerly spent the week-end with the Stan Masten family, Ebnezer.

***

Latest reports from John Mowers are that he is improving in Kingston General Hospital.

Read

The past week in Read was an eventful one - good news mingled with misfortune. The good news should always be mentioned first.

***

Good weather helped to make William P. Hanley's farm sale a good event. ALL READITES wish the Hanley family all the best in their new environment, Ottawa.

***

There are whisperings of weddings during the next few weeks. Congratulations to Bill and Rosemary Curry for the decisions they made last Saturday! And a long happy married life.

***

A late but happy birthday to Harold Enright.

Intermediates defeated

On Sunday, the Intermediates played host to the Oshawa Double A-major team, and lost, on a bad throw to 3rd base, to score the winning run for Oshawa by 4-2. Bill Barberstock again was the big gun for Deseronto Athletics as he had a single and a home run for 4 trips at bat. Lee Paradise was the first Deseronto batter, and in the inning Lee put Deseronto into the lead, when he hit the second pitch to him, for a home run. The team played good ball with only 1 error in the game, and with a few more games should start to come up with some wins.

Coach needed

All annual trophies held by last year's winners are requested to be turned in to Del Wannamaker at 346 Main St. as soon as possible. Coaches are reminded that if they wish to book the bus for away games they must contact Peter Dickinson, our recreation committee man, at his home address. Also a coach for the Intermediate team is still needed. Call 396-2236 or call Mr. Dickinson.

DEATH

MUNGO, (Miss) Avis - of 230 Ellersley Avenue, Toronto, passed away on Monday, May 15, 1972 at the Extended Care Nursing Home, 1925 Steele Avenue, North York, in her 75th year.

Not so good news - thirteen cows were struck with lightning during an electric storm last Thursday.

***

One hay barn and large truck burned in the fire on the Hanley farm.

***

Mosquitoes are larger this year!! and bite!

NEWMAN'S
*groceries
Produce Meats
DUNDAS STREET, DESERONTO
Maple Leaf Tasteful WIENERS.....59¢ lb.
Swiss ROLLS.....33¢
Puritan Beef or Irish STEWS, 24 oz.....53¢
Black Diamond CHEESE SLICES, 8 oz.....45¢
Clark's BEANS with Pork, 19 oz.....27¢
Sunbury TEA BAGS, 100 for.....69¢
New Potatoes, 2 lbs. for.....25¢
EGGS, 3 doz. small for.....1.00
FLOWER SEEDS
Vegetable Seeds

BASEBALL SCHEDULE

DATE	V.		H.	CLASS	TIME
Wed. May 31	Deseronto	at	Trenton	(B)	6:15
Thurs. June 1	Deseronto	at	Reserve	(J)	6:15
Sat. June 3	Frankford	at	Deseronto	EOBA (M)	2 p.m.
Sun. June 4	Deseronto	at	Bowmanville	(INT)	2 p.m.
Mon. June 5	Deseronto	at	Trenton	(B)	6:15
Mon. June 5	Deseronto	at	Trenton	(M)	6:15
Wed. June 7	Trenton	at	Deseronto	(B)	6:15
Wed. June 7	Deseronto	at	Trenton	(J)	6:15

ATTENTION OLD AGE PENSIONERS

GUARANTEED MINIMUM INCOME LEVELS HAVE BEEN RAISED

to $150 monthly (single pensioners) and to $285 monthly (married pensioners)

AND...IF THE COST OF LIVING GOES UP...SO WILL PENSIONS

- ☐ pensions and pension supplements have been increased back to last January to reflect increases in the cost of living . . .
- ☐ in future, if living costs rise, these benefits will be adjusted accordingly each April . . .
- ☐ all of the 1.8 million pensioners will have their pension and supplement fully adjusted for changes in the cost of living . . .
- ☐ 1 million aged 65 and over (about 60% of old age pensioners) will receive increases in either their maximum or partial supplement benefits . . .
- ☐ an additional 100,000 pensioners will be entitled to the supplement for the first time because of higher allowable income.

Those who may qualify for supplements

All those receiving only the basic Old Age Security pension will receive **during July** informational material and a Supplement Application Form to assist them in determining whether they are now entitled to the supplement.

Your old age security pension

Your **May cheque** will not include the increase.

Your **June cheque** will include:

Back payments—January to May	$14.40
New rate of regular monthly cheque	82.88
Total to be paid in **June only**	$97.28

Your old age pension and supplement

Those who are receiving maximum benefits under the combined Old Age Security and Guaranteed Income Supplement will be entitled to $150 for a single person or a married person whose husband or wife is not a pensioner and $285 for a married couple where both are pensioners—$142.50 each.

Those who are now receiving a **partial supplement** will also receive the same amount of adjustment, but not the new maximum benefits noted above.

Your **May cheque** will **not** include the increase.

Your **June cheque** will be at the new rate and will also include the back payments to last January.

Need More Information?

Additional information will be mailed to all pensioners in mid-June. Information is also available from the Regional Old Age Security Office in the capital city of your province.

John Munro

Minister — Health and Welfare Canada

Ministre — Santé et Bien-être social Canada